

HOME WMRL - AP03

3840 Big Mountain Rd Unit 103 Whitefish, MT 59937



ROOM TYPE: 4 bedroom AP03



Anapurna 3 is a 4-bedroom, 2-bath two level condo property with 1536 square feet. The main floor features a spacious kitchen that opens to the living area. Cozy furniture, cathedral ceiling, rustic mountain décor and a 55" flat screen TV complete the living room. The deck off the living area overlooks the village and ski slopes.

The fully-equipped kitchen has been recently remodeled featuring granite counters and includes a full-size refrigerator, stove, and dishwasher. The dining area provides seating for six at the table.

The first bedroom has a queen bed. The second bedroom also has a queen bed. The third bedroom, located one level up, has two sets of bunk beds. The fourth bedroom, also upstairs, contains a queen bed and a 24" flat screen TV. The fireplace in this unit isn't operational.

There's a shared gas BBQ grill outside. Each condo has use of a designated ski locker and designated parking for one car per condo. Additionally, all condos offer walk-in/walk-out access or a shuttle stop just across the road. There is not an elevator in the building, so please note that some Anapurna properties do require an amount of stair climbing, with the upper-most units requiring guests to walk up a multiple flights.

Whitefish Mountain Resort is located a short drive from downtown Whitefish, Montana and is known for award-winning service. Located 30 miles west of Glacier National Park, come experience the award-winning service of Whitefish Mountain Resort. Our lodging offers a variety of accommodations and provides on-site check in, guest service staff, maintenance staff and complimentary village shuttles.

As a guest you will be busy with our variety of summer and winter activities just steps from your property. These are available to book online at www.skiwhitefish.com. Additionally, you have an opportunity to purchase discounted ski lift tickets with our reservation agents prior to your winter arrival.

Note to summer travelers: this property does not have air conditioning. While warm in the day, nights cool off significantly in the Montana mountains. We suggest keeping your windows open at night to let the cool mountain air in, and then closing them first thing in the morning, along with any blinds, to keep your property cool throughout the day.

Bedrooms: 4

Bathrooms: 2

Max Occupants: 10

Standard Occupancy: 10

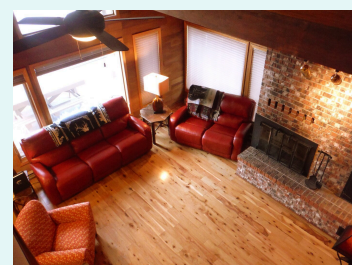
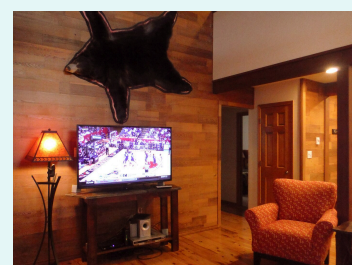
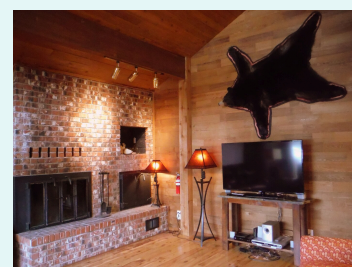

Room Details

Bedrooms Definitions

	Room Type	Beds	Comments	Bathrooms
Bedroom 1	Bedroom	Queen(1)		
Bedroom 2	Bedroom	Queen(1)		
Bedroom 3	Bedroom	Queen(1)		
Bedroom 4	Bedroom	Bunk Bed(2)		



HOME WMRL - BR01

3817 Tamarack Ave #1 Whitefish, MT 59937



ROOM TYPE: 3 bedroom BR01



Just off the Home Again Ski-way, Big Bear 01 is a spacious, 2-bath property that accommodates up to 8 guests with approximately 1550 sq ft of internal living space. In addition there is an outdoor ski closet and a covered back porch equipped with chairs and a gas grill. Big Bear is one of the few wooded rental properties with a private backyard. Expansive picture windows and French doors provide wildlife and mountain views in both summer and winter.

An 8' carved bear standing guard at the entrance gives this charming property its name. Big Bear features an open living/dining/kitchen area with ample space for socializing. The large great room has a flat screen TV/DVD with an extensive library of books, games, puzzles and movies and a gas fireplace. The well-equipped kitchen has full-sized appliances and a heated floor. The adjacent dining area has a table that seats 8-10.

There are three bedrooms, one with twin beds, and two with queens. In addition there is a pull-down Murphy bed available in the main living room. Two bathrooms, one with tub/shower combo and the other shower only, both have heated floors and open from the main hallway. This unit has a full-sized washer and dryer and provides ample parking in front of the house.

Whitefish Mountain Resort is located a short drive from downtown Whitefish, Montana and is known for award-winning service. Located 30 miles west of Glacier National Park, come experience the award-winning service of Whitefish Mountain Resort. Our lodging offers a variety of accommodations and provides on-site check in, guest service staff, maintenance staff and complimentary village shuttles.

As a guest you will be busy with our variety of summer and winter activities just steps from your property. These are available to book online at book.skiwhitefish.com. Additionally, you have an opportunity to purchase discounted ski lift tickets with our reservation agents prior to your winter arrival.

Note to summer travelers: this property does not have air conditioning (but is heavily shaded). While warm in the day, nights cool off significantly in the Montana mountains. We suggest keeping your windows open at night to let the cool mountain air in, and then closing them first thing in the morning, along with any blinds, to keep your property cool throughout the day.

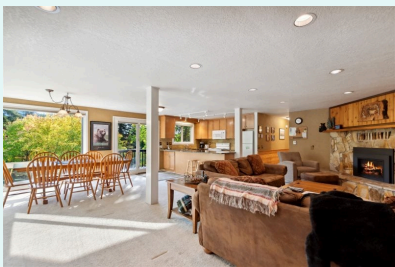

Bedrooms: 3	Bathrooms: 2	Max Occupants: 8	Standard Occupancy: 8
-------------	--------------	------------------	-----------------------

Room Details

Bedrooms Definitions

	Room Type	Beds	Comments	Bathrooms
Master Queen	Bedroom	Queen(1)		
Guest Queen Bedroom	Bedroom	Queen(1)		
Twin Bedroom	Bedroom	Twin Single(2)		



HOME WMRL - BT06

3860 Gelande St Unit 6 Whitefish, MT 59937



ROOM TYPE: 1 bedroom BT06



One of the best values on the mountain – no detail has been overlooked in this cozy top floor condo. Bitterroot 06 is a completely remodeled Above Standard 1 bedroom, 2-bath 960 square foot condo unit facing northeast with excellent views of the mountain and close access to the slopes (walk-out, ski-in). A large picture window and sliding glass doors lead to a deck providing priceless views of Big Mountain.

Bitterroot 06 offers sleeping for six with two bathrooms and in unit full size laundry. The single large bedroom has a queen bed, a set of bunk beds, and a 24" flat screen smart TV. The nightstands flanking the queen bed each have USB charging stations for all your electronics. No need for bulky plugs, just pack your USB cords! Floating shelves with USB charging stations are also adjacent to each bed in the bunk room – everyone can charge their toys! These sleeping areas are separated by a partial wall.

There is a queen murphy bed in the living room with an accordion wall which converts the area into a second bedroom. Both bathrooms were updated in 2018 with granite countertops, tile floors and ski/mountain décor. One bathroom is a full bath and the second bathroom is a three-quarter bath with shower only.

The living room features beautiful vaulted ceilings, a new leather queen sleeper sofa and recliners, a stunningly upgraded gas fireplace, 43" flat screen TV with smart DVD player, sound bar and movies/games aplenty. The new leather queen sleeper sofa provides a bonus sleeping area. Luxury vinyl plank flooring was installed throughout the condo in the spring of 2021. With hard flooring throughout the condo and leather & wood furnishings, Bitterroot 6 is a safe haven for guests with allergy and asthma concerns.

The fully equipped kitchen includes stainless steel Samsung appliances, a coffee maker, and granite countertops with a beautiful slate tile backsplash. All cabinets (kitchen & bath) were updated to beautiful quarter sawn oak wood. The adjoining dining area has seating for six at the table and bonus seating at the kitchen counter. In addition, updated light fixtures have been added throughout the property, new ski/mountain décor and furnishing, and full size Samsung stacked washer/dryer. Air conditioning is available for your summer comfort.

The deck includes two all season Adirondack chairs and a gas BBQ for grilling. There is covered parking available for one vehicle.

The Bitterroot building has a large ski locker room with a designed ski locker for each condo and a shared hot tub in the complex for winter season only. There is not an elevator in the building, so properties are only accessible via stairs.

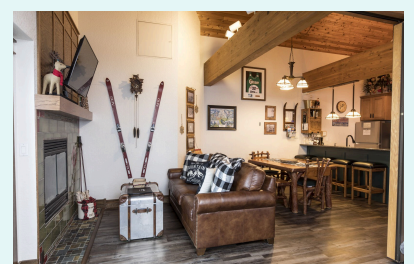
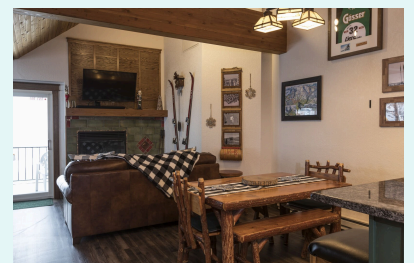
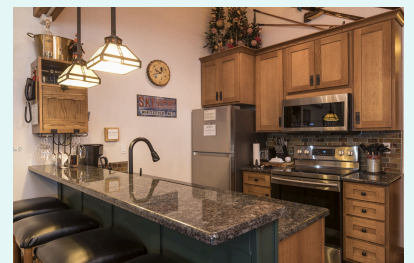

Whitefish Mountain Resort is located a short drive from downtown Whitefish, Montana and is known for award-winning service. Located 30 miles west of Glacier National Park, come experience the award-winning service of Whitefish Mountain Resort. Our lodging offers a variety of accommodations and provides on-site check in, guest service staff, maintenance staff and complimentary village shuttles.

As a guest you will be busy with our variety of summer and winter activities just steps from your property. These are available to book online at www.skiwhitefish.com. Additionally, you have an opportunity to purchase discounted ski lift tickets with our reservation agents prior to your winter arrival.

Bedrooms: 1	Bathrooms: 2	Max Occupants: 6	Standard Occupancy: 6
-------------	--------------	------------------	-----------------------

Room Details

Bedrooms Definitions				
	Room Type	Beds	Comments	Bathrooms
Bedroom 1	Bedroom	Queen(1) Bunk Bed(1)		Bathroom 1

Bathrooms Definitions			
	Bathroom Type	Bathroom	Comments
Bathroom 1	Full Bath	Toilet Shower	
Bathroom 2	Full Bath	Toilet Combo Tub Shower	



HOME WMRL - BT11

3860 Gelande St Unit 11 Whitefish, MT 59937



ROOM TYPE: 1 bedroom BT11



Bitterroot 11 is a 960 square foot, 1-bedroom, 2-bath condominium located on the top floor of the Bitterroot building.

There are excellent views of the mountain from both within the property and from the north facing deck. Bitterroot is located adjacent to Chair 3, with easy access to the slopes.

The living room features a vaulted ceiling with beautiful tongue and groove wood accents. A gas fireplace and mounted, flat screen TV complete the living room. The shaded deck is equipped with patio chairs and a gas BBQ grill for cooking. The fully equipped kitchen opens to the adjacent dining area with seating for six at the table.

The single bedroom has a queen sized bed and a set of bunk beds. These sleeping areas are separated by a partial wall. There is also a queen sized murphy bed in the living room with an accordion wall which converts this space into a separate sleeping area. One of the bathrooms is a full bath with a tub shower combination, the other bathroom is a three-quarter bath with shower only.

This condo is also equipped with a stacking washer and dryer for your convenience. Also, there is covered parking available for one vehicle. This condo has added air conditioning for your summer comfort.

The Bitterroot building has large ski locker room with a designated ski locker for each condo and a shared hot tub in the complex for winter season only. There is not an elevator in the building, so properties are only accessible via stairs.

Whitefish Mountain Resort is located a short drive from downtown Whitefish, Montana and is known for award-winning service. Located 30 miles west of Glacier National Park, come experience the award-winning service of Whitefish Mountain Resort. Our lodging offers a variety of accommodations and provides on-site check in, guest service staff, maintenance staff and complimentary village shuttles.

As a guest you will be busy with our variety of summer and winter activities just steps from your property. These are available to book online at www.skiwhitefish.com. Additionally, you have an opportunity to purchase discounted ski lift tickets with our reservation agents prior to your winter arrival.



Bedrooms: 1	Bathrooms: 2	Max Occupants: 6	Standard Occupancy: 6
-------------	--------------	------------------	-----------------------

Room Details

Bedrooms Definitions				
	Room Type	Beds	Comments	Bathrooms
Bedroom 1	Bedroom	Queen(1) Bunk Bed(1)		Bathroom 1

Bathrooms Definitions			
	Bathroom Type	Bathroom	Comments
Bathroom 1	Full Bath	Toilet Shower	
Bathroom 2	Full Bath	Toilet Combo Tub Shower	



HOME WMRL - ECHTRA

317 Elk Highlands Dr Whitefish, MT 59937



ROOM TYPE: 5 bedroom ECHTRA



Echtra Cabin is a newly constructed 5-bedroom, 4-bath home with majestic views located in the Elk Highlands/Northern Lights residential area. The entire home features exquisite craftsmanship and upscale furnishings which provide a luxurious ambiance to your mountain vacation.

Enter the home through a spacious foyer which features individual boot and outerwear lockers with a boot dryers. The entryway opens into a spacious living room decorated with upscale mountain furnishings. The space is enhanced with vaulted ceilings and large, picture windows that look out over the valley forest and Whitefish Lake. Relax on the large leather sectional and enjoy the ambiance provided by the stone fireplace. This main living area is open concept with a spacious dining area connecting the living room to the updated gourmet kitchen. Enjoy cooking on the gas range.

A utility room is conveniently located adjacent to the kitchen with full high capacity washer/dryer, counter with sink and access to the garage. Garage parking is provided for one vehicle along with wall-mounted ski and snowboard racks in the garage. Also located on the main level are two bedrooms. The main floor master bedroom features a king bed, 48" flat screen TV, stone gas fireplace, a three-quarter bath, and direct access to the deck running along the front of the house. The second bedroom has a king bed, cozy sitting area, and adjacent three-quarter bath. One flight up is a welcoming loft sitting area, open to the living room below, a desk with an iMac, computer work space, and comfortable seating for several guests.

The lower level provides a second living space with plenty of seating as well as a game area with ping pong table and wet bar. With an additional three bedrooms on the lower level, there is plenty of room for families to share the space while still retaining some privacy. Two of the three bedrooms feature multiple bunk beds, perfect for kids or young adults. The third bedroom provides a king bed and a shared, full bath. An additional washer and dryer are located on the lower level, as well.

Other amenities include a large deck with gas grill, wall-to-wall windows on the main and lower levels, a deluxe Sonos high-tech sound system on all levels, central air conditioning, and private outdoor six-person hot tub* on the covered porch. There is no DVD player but the house has three TV's with easy access your personal Netflix or Amazon account.

A ski-in path comes to the top of the driveway and a short walk accesses a ski path to the Elk Highlands lift.



*This property requires a 5 night minimum stay during the ski season. May 1st through December 1st a fee is required to set up hot tub, please notify a Reservation Agent at least 7 days prior to arrival if you would like the hot tub.

Whitefish Mountain Resort is located a short drive from downtown Whitefish, Montana and is known for award-winning service. Located 30 miles west of Glacier National Park, come experience the award-winning service of Whitefish Mountain Resort. Our lodging offers a variety of accommodations and provides on-site check in, guest service staff, maintenance staff and complimentary village shuttles. As a guest you will be busy with our variety of summer and winter activities just steps from your property. These are available to book online at book.skiwhitefish.com. Additionally, you have an opportunity to purchase discounted ski lift tickets with our reservation agents prior to your winter arrival.

Bedrooms: 5	Bathrooms: 4	Max Occupants: 12	Standard Occupancy: 12
-------------	--------------	-------------------	------------------------

Room Details

Bedrooms Definitions				
	Room Type	Beds	Comments	Bathrooms
Bedroom 1	Bedroom	King(1)		Bathroom 1
Bedroom 2	Bedroom	King(1)		
Bedroom 3	Bedroom	King(1)		Bathroom 3
Bedroom 4	Bedroom	Bunk Bed(2)		Bathroom 4
Bedroom 5	Bedroom	Bunk Bed(2)		

Bathrooms Definitions			
	Bathroom Type	Bathroom	Comments
Bathroom 1	Full Bath	Toilet Shower	
Bathroom 2	Full Bath	Toilet Shower	
Bathroom 3	Full Bath	Toilet Combo Tub Shower	
Bathroom 4	Full Bath	Toilet Shower	



ROOM TYPE: 1 bedroom E103



Edelweiss 103 is a well-appointed 1-bedroom, 1-bath condo unit.

The fully-equipped kitchen includes granite counter tops, updated lighting fixtures, a full-size refrigerator, stove, and dishwasher. The table in the dining area seats four with additional seating at the bar for four.

The living room features a sleeper sofa, TV and a fireplace. There is a gas BBQ grill on the mountain-facing patio.

The bedroom has a queen bed and flat screen TV. The bathroom is a full bath complete with hair dryer.

Whitefish Mountain Resort is located a short drive from downtown Whitefish, Montana and is known for award-winning service. Located 30 miles west of Glacier National Park, come experience the award-winning service of Whitefish Mountain Resort. Our lodging offers a variety of accommodations and provides on-site check in, guest service staff, maintenance staff and complimentary village shuttles.

As a guest you will be busy with our variety of summer and winter activities just steps from your property. These are available to book online at www.skiwhitefish.com. Additionally, you have an opportunity to purchase discounted ski lift tickets with our reservation agents prior to your winter arrival.

Note to summer travelers: this property does not have air conditioning. While warm in the day, nights cool off significantly in the Montana mountains. We suggest keeping your windows open at night to let the cool mountain air in, and then closing them first thing in the morning, along with any blinds, to keep your property cool throughout the day.

Bedrooms: 1	Bathrooms: 1	Max Occupants: 4	Standard Occupancy: 4
-------------	--------------	------------------	-----------------------

Room Details

Bedrooms Definitions				
	Room Type	Beds	Comments	Bathrooms
Bedroom 1	Bedroom	Queen(1)		

Bathrooms Definitions			
	Bathroom Type	Bathroom	Comments



Bathroom 1	Full Bath	Toilet Combo Tub Shower	
------------	-----------	-------------------------------	--

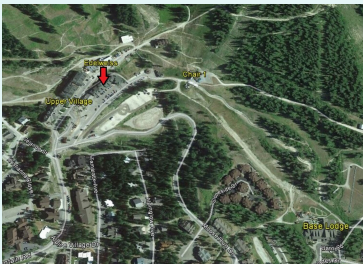
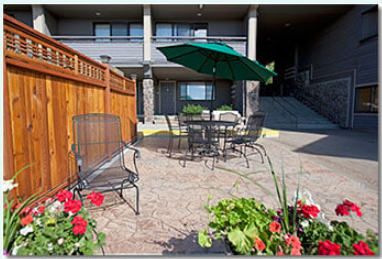
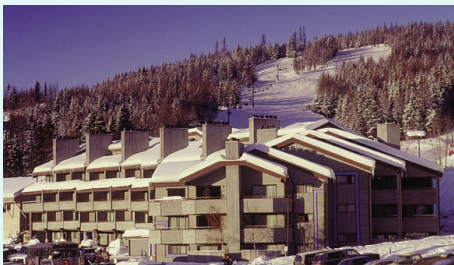

HOME Edelweiss - E108

3898 Big Mountain Rd Unit 108 Whitefish, MT 59937



ROOM TYPE: 2 bedroom E108



Edelweiss 108 is a 2-bedroom, 2-bath condo unit.

The fully-equipped kitchen includes a full-size refrigerator, stove, and dishwasher. The dining area seats six at the table with additional seating for four at the bar.

The living area features a new sleeper sofa, 42" flat screen TV and a fireplace with one fire log provided. Additional fire logs are available for purchase at the Front Desk. The deck offers gorgeous valley views.

The first bedroom, located on the main level, contains two twin beds that can be converted to a king bed. The bathroom is a shared full bath. The second bedroom, one flight down, has a king bed, full bath, and a flat screen TV.

Whitefish Mountain Resort is located a short drive from downtown Whitefish, Montana and is known for award-winning service. Located 30 miles west of Glacier National Park, come experience the award-winning service of Whitefish Mountain Resort. Our lodging offers a variety of accommodations and provides on-site check in, guest service staff, maintenance staff and complimentary village shuttles.

As a guest you will be busy with our variety of summer and winter activities just steps from your property. These are available to book online at www.skiwhitefish.com. Additionally, you have an opportunity to purchase discounted ski lift tickets with our reservation agents prior to your winter arrival.

Note to summer travelers: this property does not have air conditioning. While warm in the day, nights cool off significantly in the Montana mountains. We suggest keeping your windows open at night to let the cool mountain air in, and then closing them first thing in the morning, along with any blinds, to keep your property cool throughout the day.

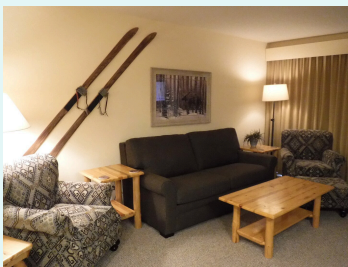

Bedrooms: 2	Bathrooms: 2	Max Occupants: 6	Standard Occupancy: 6
-------------	--------------	------------------	-----------------------

Room Details

Bedrooms Definitions				
	Room Type	Beds	Comments	Bathrooms
Bedroom 1	Bedroom	King(1)		Bathroom 1

Bedroom 2	Bedroom	King(1)		
Bathrooms Definitions				
	Bathroom Type	Bathroom	Comments	
Bathroom 1	Full Bath	Toilet Combo Tub Shower		
Bathroom 2	Full Bath	Toilet Combo Tub Shower		

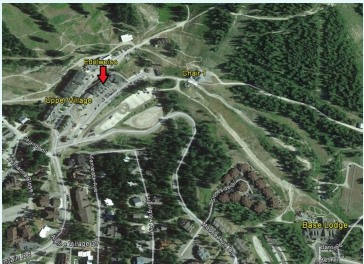
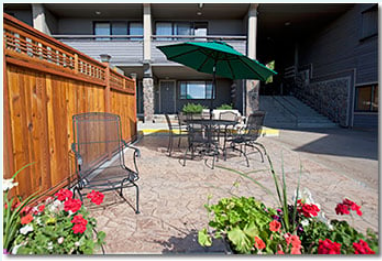

HOME Edelweiss - E109

3898 Big Mountain Rd Unit 109 Whitefish, MT 59937



ROOM TYPE: 2 bedroom E109



Edelweiss 109 is a well-appointed 2-bedroom, 2-bath condo unit.

The fully-equipped kitchen includes a full-size refrigerator, stove, and dishwasher. The dining area seats four with additional seating for four at the bar.

The living room features a sleeper sofa, 42" flat screen TV, and a fireplace with one firelog provided. Additional firelogs are available for purchase at the Front Desk. The deck provides views of the Flathead Valley.

The first bedroom, located on the main level, has two twin beds that can be converted to a king bed. The second bedroom, one flight down, contains a king bed, full bath, and a 36" flat screen TV. The second bathroom is a shared full bath.

Whitefish Mountain Resort is located a short drive from downtown Whitefish, Montana and is known for award-winning service. Located 30 miles west of Glacier National Park, come experience the award-winning service of Whitefish Mountain Resort.

Our lodging offers a variety of accommodations and provides on-site check in, guest service staff, maintenance staff and complimentary village shuttles.

As a guest you will be busy with our variety of summer and winter activities just steps from your property. These are available to book online at www.skiwhitefish.com. Additionally, you have an opportunity to purchase discounted ski lift tickets with our reservation agents prior to your winter arrival.

Note to summer travelers: this property does not have air conditioning. While warm in the day, nights cool off significantly in the Montana mountains. We suggest keeping your windows open at night to let the cool mountain air in, and then closing them first thing in the morning, along with any blinds, to keep your property cool throughout the day.

Bedrooms: 2	Bathrooms: 2	Max Occupants: 6	Standard Occupancy: 6
-------------	--------------	------------------	-----------------------

Room Details

Bedrooms Definitions				
	Room Type	Beds	Comments	Bathrooms
Bedroom 1	Bedroom	King(1)		Bathroom 1
Bedroom 2	Bedroom	King(1)		



Bathrooms Definitions			
	Bathroom Type	Bathroom	Comments
Bathroom 1	Full Bath	Toilet Combo Tub Shower	
Bathroom 2	Full Bath	Toilet Combo Tub Shower	

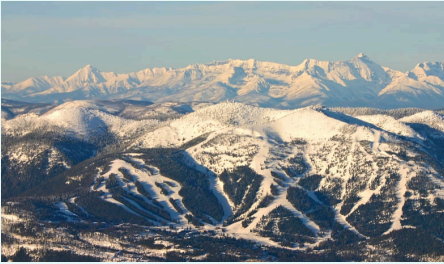
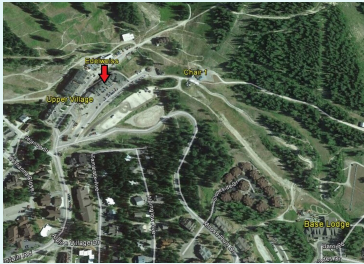

HOME Edelweiss - E110

3898 Big Mountain Rd Unit 110 Whitefish, MT 59937



ROOM TYPE: 1 bedroom E110



Edelweiss 110 is a comfortable, 1-bedroom, 2-bath condo unit.

The well-equipped kitchen includes a full-size refrigerator, stove, and dishwasher. The table in the dining area seats four with additional seating at the bar for four.

The living area features a sleeper sofa, 48" flat screen TV and a fireplace with one fire log provided. Additional fire logs are available for purchase at the Front Desk. The deck provides a valley view.

The bedroom, one flight down, has two queen beds, a full bath, and a 36" flat screen TV. The second bathroom, located on the main level is a full bath.

Whitefish Mountain Resort is located a short drive from downtown Whitefish, Montana and is known for award-winning service. Located 30 miles west of Glacier National Park, come experience the award-winning service of Whitefish Mountain Resort.

Our lodging offers a variety of accommodations and provides on-site check in, guest service staff, maintenance staff and complimentary village shuttles.

As a guest you will be busy with our variety of summer and winter activities just steps from your property. These are available to book online at www.skiwhitefish.com.

Additionally, you have an opportunity to purchase discounted ski lift tickets with our reservation agents prior to your winter arrival.

Note to summer travelers: this property does not have air conditioning. While warm in the day, nights cool off significantly in the Montana mountains. We suggest keeping your windows open at night to let the cool mountain air in, and then closing them first thing in the morning, along with any blinds, to keep your property cool throughout the day.

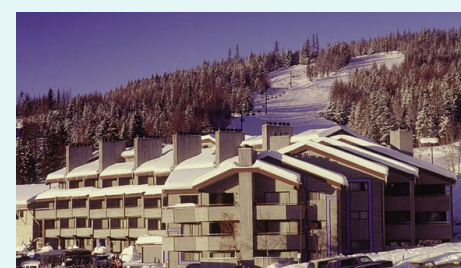

Bedrooms: 1	Bathrooms: 2	Max Occupants: 6	Standard Occupancy: 6
-------------	--------------	------------------	-----------------------

Room Details

Bedrooms Definitions				
	Room Type	Beds	Comments	Bathrooms
Bedroom 1	Bedroom	Queen(2)		Bathroom 1

Bathrooms Definitions			
	Bathroom Type	Bathroom	Comments
Bathroom 1	Full Bath	Toilet Combo Tub Shower	
Bathroom 2	Full Bath	Toilet Combo Tub Shower	



ROOM TYPE: 1 bedroom E113



Edelweiss 113 is a 1-bedroom, 2-bath condo property featuring an updated kitchen and bath.

The fully-equipped kitchen includes a full-size refrigerator, stove, and dishwasher. The dining area seats four at the table with additional seating for four at the bar.

The living room features a queen sleeper sofa, a 55" flat screen TV and a fireplace with one fire log provided. Additional fire logs are available for purchase at the Front Desk. The deck has a great view of the Flathead Valley.

The bedroom, one flight down, has two queen beds, full bath, and a 55" flat screen TV. The second bathroom is a shared full bath on the main level.

Whitefish Mountain Resort is located a short drive from downtown Whitefish, Montana and is known for award-winning service. Located 30 miles west of Glacier National Park, come experience the award-winning service of Whitefish Mountain Resort.

Our lodging offers a variety of accommodations and provides on-site check in, guest service staff, maintenance staff and complimentary village shuttles.

As a guest you will be busy with our variety of summer and winter activities just steps from your property. These are available to book online at www.skiwhitefish.com. Additionally, you have an opportunity to purchase discounted ski lift tickets with our reservation agents prior to your winter arrival.

Note to summer travelers: this property does not have air conditioning. While warm in the day, nights cool off significantly in the Montana mountains. We suggest keeping your windows open at night to let the cool mountain air in, and then closing them first thing in the morning, along with any blinds, to keep your property cool throughout the day.

Bedrooms: 1	Bathrooms: 2	Max Occupants: 6	Standard Occupancy: 6
-------------	--------------	------------------	-----------------------

Room Details

Bedrooms Definitions				
	Room Type	Beds	Comments	Bathrooms
Bedroom 1	Bedroom	Queen(2)		Bathroom 1



Bathrooms Definitions			
	Bathroom Type	Bathroom	Comments
Bathroom 1	Full Bath	Toilet Combo Tub Shower	
Bathroom 2	Full Bath	Toilet Combo Tub Shower	

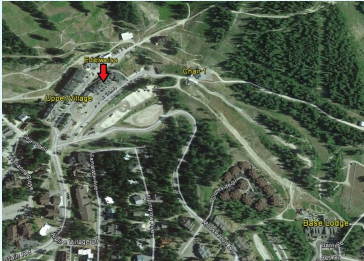
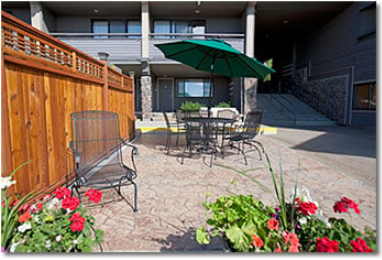

HOME Edelweiss - E114

3898 Big Mountain Rd Unit 114 Whitefish, MT 59937



ROOM TYPE: 1 bedroom E114



Edelweiss 114 is a well-appointed 1-bedroom, 2-bath condo unit.

The kitchen includes a full-size refrigerator, stove, and dishwasher. The dining area comfortably seats four at the table and another four at the bar.

The living room features a queen sleeper sofa, TV and a fireplace with one fire log provided. Additional fire logs are available for purchase at the Front Desk.

The deck has a great view of the Flathead Valley.

The bedroom, one flight down, has two log queen beds, a full bath, and a TV. The second bathroom is a full bath on the main level complete with hair dryer.

Whitefish Mountain Resort is located a short drive from downtown Whitefish, Montana and is known for award-winning service. Located 30 miles west of Glacier National Park, come experience the award-winning service of Whitefish Mountain Resort.

Our lodging offers a variety of accommodations and provides on-site check in, guest service staff, maintenance staff and complimentary village shuttles.

As a guest you will be busy with our variety of summer and winter activities just steps from your property. These are available to book online at www.skiwhitefish.com.

Additionally, you have an opportunity to purchase discounted ski lift tickets with our reservation agents prior to your winter arrival.

Note to summer travelers: this property does not have air conditioning. While warm in the day, nights cool off significantly in the Montana mountains. We suggest keeping your windows open at night to let the cool mountain air in, and then closing them first thing in the morning, along with any blinds, to keep your property cool throughout the day.

Bedrooms: 1	Bathrooms: 2	Max Occupants: 6	Standard Occupancy: 6
-------------	--------------	------------------	-----------------------

Room Details

Bedrooms Definitions				
	Room Type	Beds	Comments	Bathrooms
Bedroom 1	Bedroom	Queen(2)		Bathroom 1

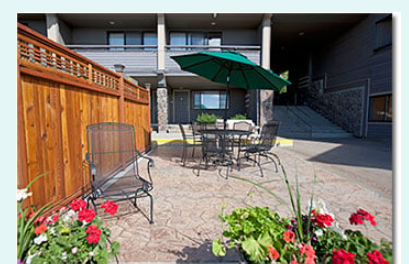
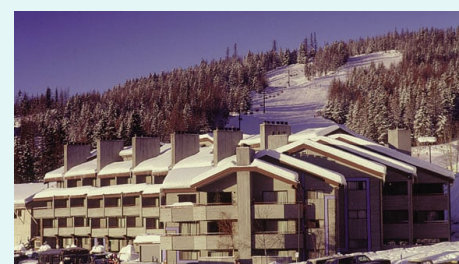

Bathrooms Definitions			
	Bathroom Type	Bathroom	Comments
Bathroom 1	Full Bath	Toilet Combo Tub Shower	
Bathroom 2	Full Bath	Toilet Combo Tub Shower	

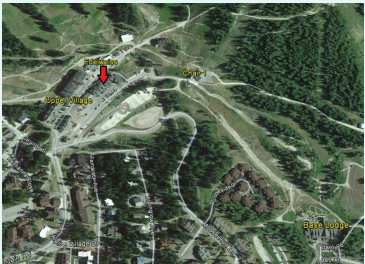

ROOM TYPE: 1 bedroom E116



Edelweiss 116 is a 1-bedroom, 2-bath condo unit.

The fully-equipped kitchen includes a full-size refrigerator, stove, and dishwasher.

The table in the dining area seats four with additional seating for four at the bar.

The living area features a queen sleeper sofa, flat screen TV and a fireplace with one fire log provided. Additional fire logs are available for purchase at the Front Desk.

There is a great view of the valley from the deck.

The bedroom, one flight down, has two queen beds, full bathroom, and a flat screen TV. The second bathroom, located on the main level, is a full bath.

Whitefish Mountain Resort is located a short drive from downtown Whitefish, Montana and is known for award-winning service. Located 30 miles west of Glacier National Park, come experience the award-winning service of Whitefish Mountain Resort.

Our lodging offers a variety of accommodations and provides on-site check in, guest service staff, maintenance staff and complimentary village shuttles.

As a guest you will be busy with our variety of summer and winter activities just steps from your property. These are available to book online at www.skiwhitefish.com. Additionally, you have an opportunity to purchase discounted ski lift tickets with our reservation agents prior to your winter arrival.

Note to summer travelers: this property does not have air conditioning. While warm in the day, nights cool off significantly in the Montana mountains. We suggest keeping your windows open at night to let the cool mountain air in, and then closing them first thing in the morning, along with any blinds, to keep your property cool throughout the day.

Bedrooms: 1	Bathrooms: 2	Max Occupants: 6	Standard Occupancy: 6
-------------	--------------	------------------	-----------------------

Room Details

Bedrooms Definitions				
	Room Type	Beds	Comments	Bathrooms
Bedroom 1	Bedroom	Queen(2)		Bathroom 1



Bathrooms Definitions			
	Bathroom Type	Bathroom	Comments
Bathroom 1	Full Bath	Toilet Combo Tub Shower	
Bathroom 2	Full Bath	Toilet Combo Tub Shower	

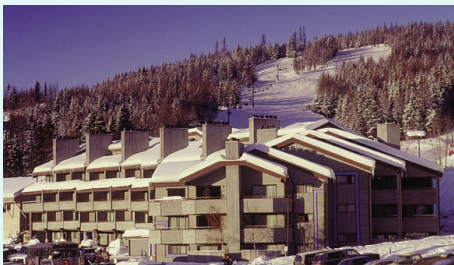

HOME Edelweiss - E202

3898 Big Mountain Rd Unit 202 Whitefish, MT 59937



ROOM TYPE: 2 bedroom E202



Edelweiss 202 is a 2-bedroom, 2-bath condo unit featuring comfortable furnishings and ski décor.

The kitchen opens to the living space and features full size appliances, including a refrigerator, stove, microwave, and dishwasher.

The dining area table seats four and the bar has additional seating for four.

The living room features a sleeper sofa, 48" flat screen TV, a remote start electric fireplace. The deck offers mountain views.

The first bedroom contains a queen bed with a 36" flat screen TV and full bath.

The second bedroom contains two twin beds and a 22" flat screen TV. The second bathroom is a shared full bath.

Air conditioning was added in Spring of 2018 for your summer comfort.

Whitefish Mountain Resort is located a short drive from downtown Whitefish, Montana and is known for award-winning service. Located 30 miles west of Glacier National Park, come experience the award-winning service of Whitefish Mountain Resort.

Our lodging offers a variety of accommodations and provides on-site check in, guest service staff, maintenance staff and complimentary village shuttles.

As a guest you will be busy with our variety of summer and winter activities just steps from your property. These are available to book online at www.skiwhitefish.com. Additionally, you have an opportunity to purchase discounted ski lift tickets with our reservation agents prior to your winter arrival.

Bedrooms: 2	Bathrooms: 2	Max Occupants: 6	Standard Occupancy: 6
-------------	--------------	------------------	-----------------------

Room Details

Bedrooms Definitions				
	Room Type	Beds	Comments	Bathrooms
Bedroom 1	Bedroom	Queen(1)		Bathroom 1
Bedroom 2	Bedroom	Twin Single(2)		



Bathrooms Definitions			
	Bathroom Type	Bathroom	Comments
Bathroom 1	Full Bath	Toilet Combo Tub Shower	
Bathroom 2	Full Bath	Toilet Combo Tub Shower	



ROOM TYPE: 1 bedroom E206



Edelweiss 206 is a 1-bedroom, 1-bath condo unit that features plenty of space for you to unwind.

Open to the living space, the kitchen includes a full-size refrigerator, stove, microwave, and dishwasher.

The table in the dining area seats six with additional seating for four at the bar.

The living room features a sleeper sofa, Murphy bed, 42" flat screen TV and a fireplace with one fire log provided. Additional fire logs are available for purchase at the Front Desk. There is a valley view from the deck.

The bedroom provides a queen bed, a cozy electric fireplace and flat screen TV. The bathroom is a full bath complete with hair dryer.

Whitefish Mountain Resort is located a short drive from downtown Whitefish, Montana and is known for award-winning service. Located 30 miles west of Glacier National Park, come experience the award-winning service of Whitefish Mountain Resort.

Our lodging offers a variety of accommodations and provides on-site check in, guest service staff, maintenance staff and complimentary village shuttles.

As a guest you will be busy with our variety of summer and winter activities just steps from your property. These are available to book online at www.skiwhitefish.com. Additionally, you have an opportunity to purchase discounted ski lift tickets with our reservation agents prior to your winter arrival.

Note to summer travelers: this property does not have air conditioning. While warm in the day, nights cool off significantly in the Montana mountains. We suggest keeping your windows open at night to let the cool mountain air in, and then closing them first thing in the morning, along with any blinds, to keep your property cool throughout the day.

Bedrooms: 1	Bathrooms: 1	Max Occupants: 4	Standard Occupancy: 4
-------------	--------------	------------------	-----------------------



Room Details

Bedrooms Definitions

	Room Type	Beds	Comments	Bathrooms
Bedroom 1	Bedroom	Queen(1)		

Bathrooms Definitions			
	Bathroom Type	Bathroom	Comments
Bathroom 1	Full Bath	Toilet Combo Tub Shower	



HOME Edelweiss - E207

3898 Big Mountain Rd Unit 207 Whitefish, MT 59937



ROOM TYPE: 1 bedroom E207



Edelweiss 207 is a nicely decorated studio unit with murphy bed and patio.

The kitchen opens to the living area and features a full-size refrigerator, stove, microwave, and dishwasher.

The living area provides the murphy bed, a sleeper sofa, a large flat screen TV, and a fireplace.

The bathroom is a full bath.

The fireplace comes with one fire log provided for your comfort. Additional fire logs are available for purchase at the Front Desk.

Whitefish Mountain Resort is located a short drive from downtown Whitefish, Montana and is known for award-winning service. Located 30 miles west of Glacier National Park, come experience the award-winning service of Whitefish Mountain Resort.

Our lodging offers a variety of accommodations and provides on-site check in, guest service staff, maintenance staff and complimentary village shuttles.

As a guest you will be busy with our variety of summer and winter activities just steps from your property. These are available to book online at www.skiwhitefish.com. Additionally, you have an opportunity to purchase discounted ski lift tickets with our reservation agents prior to your winter arrival.

Note to summer travelers: this property does not have air conditioning. While warm in the day, nights cool off significantly in the Montana mountains. We suggest keeping your windows open at night to let the cool mountain air in, and then closing them first thing in the morning, along with any blinds, to keep your property cool throughout the day.

Bedrooms: 1	Bathrooms: 1	Max Occupants: 4	Standard Occupancy: 4
-------------	--------------	------------------	-----------------------

Room Details

Bedrooms Definitions				
	Room Type	Beds	Comments	Bathrooms
Bedroom 1	Living Sleeping Combo	Sleep Sofa(1) Murphy Bed(1)		

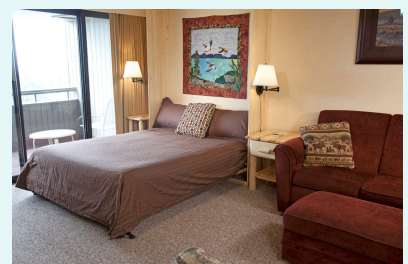

Bathrooms Definitions			
	Bathroom Type	Bathroom	Comments
Bathroom 1	Full Bath	Toilet Combo Tub Shower	

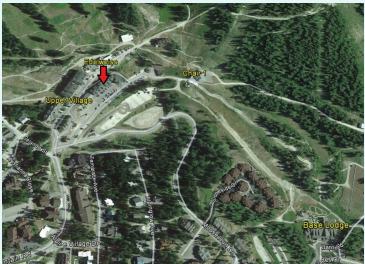
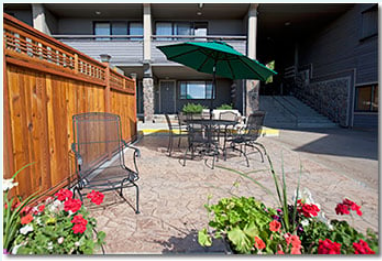

HOME Edelweiss - E207-208

3898 Big Mountain Rd Unit 207 - 208 Whitefish, MT 59937



ROOM TYPE: 1 bedroom E207-208



Edelweiss 207/208 is comprised of two adjoining units. Edelweiss 207 is a studio unit with kitchen and bath.

The living room areas features a murphy bed, sleeper sofa, and flat screen TV, as well as a private deck with valley views.

There is a fireplace with one fire log provided. Additional fire logs are available for purchase at the Front Desk.

The unit also offers a fully equipped kitchen with full-size appliances. There is seating at the bar for four and a full bath in the main living area.

Edelweiss 208 is a one-bedroom, one bath condo unit adjoining #207. The living area features a sleeper sofa, flat screen TV and private deck with valley views. The fireplace comes with one fire log provided.

The kitchen provides full-size appliances including a dishwasher and microwave. The table in the dining area seats four with additional seating for four at the bar.

The bedroom has a king bed and TV, and the bathroom is a full bath.

Whitefish Mountain Resort is located a short drive from downtown Whitefish, Montana and is known for award-winning service. Located 30 miles west of Glacier National Park, come experience the award-winning service of Whitefish Mountain Resort.

Our lodging offers a variety of accommodations and provides on-site check in, guest service staff, maintenance staff and complimentary village shuttles.

As a guest you will be busy with our variety of summer and winter activities just steps from your property. These are available to book online at www.skiwhitefish.com. Additionally, you have an opportunity to purchase discounted ski lift tickets with our reservation agents prior to your winter arrival.

Note to summer travelers: this property does not have air conditioning. While warm in the day, nights cool off significantly in the Montana mountains. We suggest keeping your windows open at night to let the cool mountain air in, and then closing them first thing in the morning, along with any blinds, to keep your property cool throughout the day.



Bedrooms: 1	Bathrooms: 2	Max Occupants: 8	Standard Occupancy: 8
-------------	--------------	------------------	-----------------------

Room Details

Bedrooms Definitions				
	Room Type	Beds	Comments	Bathrooms
Bedroom 1	Bedroom	Queen(1)		Bathroom 1

Bathrooms Definitions			
	Bathroom Type	Bathroom	Comments
Bathroom 1	Full Bath	Toilet Combo Tub Shower	
Bathroom 2	Full Bath	Toilet Combo Tub Shower	

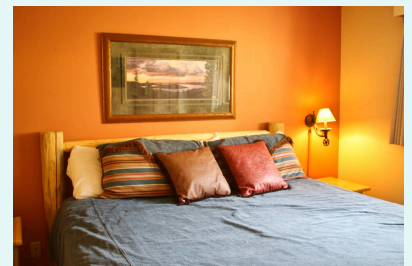

HOME Edelweiss - E208

3898 Big Mountain Rd Unit 208 Whitefish, MT 59937



ROOM TYPE: 1 bedroom E208



Edelweiss 208 is a nicely decorated 1-bedroom, 1-bath condo. This unit may be combined with the adjoining unit for more space.

The living main living area features a dining table with room for four, bar seating, a well designed kitchen and ample living space.

The living area also features a fireplace. One fire log is provided for the fireplace, with additional logs available for purchase at the Front Desk.

The patio, accessible off the living area provides views of the Flathead valley. In addition to the flat screen TV, the living area provides a sleeper sofa.

The bedroom provides a king bed and a TV. The bathroom is a full bath.

Whitefish Mountain Resort is located a short drive from downtown Whitefish, Montana and is known for award-winning service. Located 30 miles west of Glacier National Park, come experience the award-winning service of Whitefish Mountain Resort.

Our lodging offers a variety of accommodations and provides on-site check in, guest service staff, maintenance staff and complimentary village shuttles.

As a guest you will be busy with our variety of summer and winter activities just steps from your property. These are available to book online at www.skiwhitefish.com. Additionally, you have an opportunity to purchase discounted ski lift tickets with our reservation agents prior to your winter arrival.

Note to summer travelers: this property does not have air conditioning. While warm in the day, nights cool off significantly in the Montana mountains. We suggest keeping your windows open at night to let the cool mountain air in, and then closing them first thing in the morning, along with any blinds, to keep your property cool throughout the day.

Bedrooms: 1	Bathrooms: 1	Max Occupants: 4	Standard Occupancy: 4
-------------	--------------	------------------	-----------------------

Room Details

Bedrooms Definitions				
	Room Type	Beds	Comments	Bathrooms
Bedroom 1	Bedroom	King(1)		

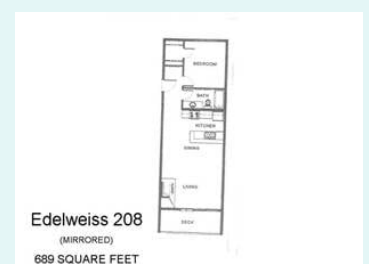
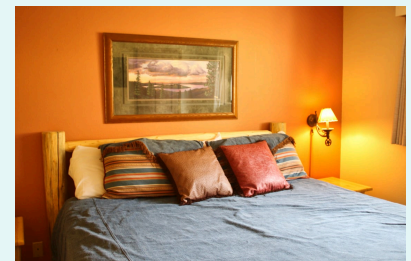

Bathrooms Definitions			
	Bathroom Type	Bathroom	Comments
Bathroom 1	Full Bath	Toilet Combo Tub Shower	

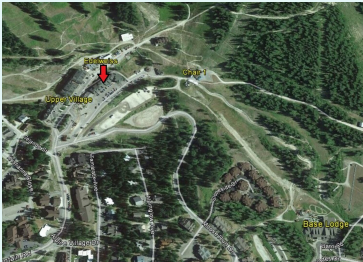

ROOM TYPE: 1 bedroom E212



Edelweiss 212 is a thoughtfully decorated, 1-bedroom, 1-bath condo.

The kitchen is open to the main living area and includes a full-size refrigerator, stove, microwave, and dishwasher.

There is seating at the dining table for four with additional seating for four at the bar. The living area features a queen sleeper sofa, a flat screen TV and a fireplace with one fire log provided. Additional fire logs are available for purchase at the Front Desk.

The bedroom has a king bed and a TV. The bathroom is a full bath.

There is a valley view from the deck.

Whitefish Mountain Resort is located a short drive from downtown Whitefish, Montana and is known for award-winning service. Located 30 miles west of Glacier National Park, come experience the award-winning service of Whitefish Mountain Resort.

Our lodging offers a variety of accommodations and provides on-site check in, guest service staff, maintenance staff and complimentary village shuttles.

As a guest you will be busy with our variety of summer and winter activities just steps from your property. These are available to book online at www.skiwhitefish.com. Additionally, you have an opportunity to purchase discounted ski lift tickets with our reservation agents prior to your winter arrival.

Note to summer travelers: this property does not have air conditioning. While warm in the day, nights cool off significantly in the Montana mountains. We suggest keeping your windows open at night to let the cool mountain air in, and then closing them first thing in the morning, along with any blinds, to keep your property cool throughout the day.

Bedrooms: 1	Bathrooms: 1	Max Occupants: 4	Standard Occupancy: 4
-------------	--------------	------------------	-----------------------

Room Details

Bedrooms Definitions				
	Room Type	Beds	Comments	Bathrooms
Bedroom 1	Bedroom	King(1)		



Bathrooms Definitions			
	Bathroom Type	Bathroom	Comments
Bathroom 1	Full Bath	Toilet Combo Tub Shower	

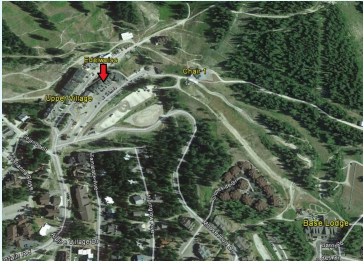
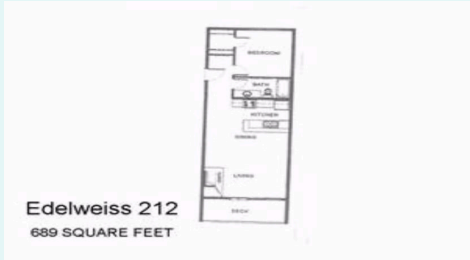

ROOM TYPE: 1 bedroom E217



Edelweiss 217 is a single-level, spacious 1-bedroom, 1-bath condo unit. It is conveniently located in the resort village, a short walk away from the chair lifts.

The fully equipped kitchen includes a full-size refrigerator, stove, microwave, and dishwasher. The dining area seats four at the table with additional seating at the bar.

The living room features a queen murphy bed, 43" flatscreen smart TV with DVD player and VCR, and a fireplace with a remote-controlled gas fireplace. Portable air conditioning units have been added for your summer comfort. The deck provides views overlooking Flathead Valley.

The bedroom has a king bed and a 33" flatscreen smart TV. The bathroom is a full bath complete with a shower bath and a hair dryer.

Whitefish Mountain Resort is located a short drive from downtown Whitefish, Montana and is known for award-winning service. Located 30 miles west of Glacier National Park, come experience the award-winning service of Whitefish Mountain Resort.

Our lodging offers a variety of accommodations and provides on-site check in, guest service staff, maintenance staff and complimentary village shuttles.

As a guest you will be busy with our variety of summer and winter activities just steps from your property. These are available to book online at book.skiwhitefish.com. Additionally, you have an opportunity to purchase discounted ski lift tickets with our reservation agents prior to your winter arrival.

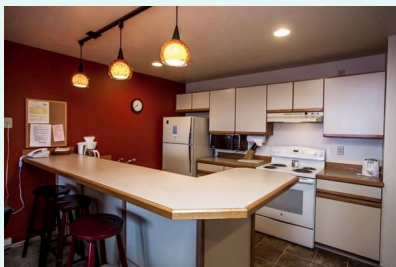

Bedrooms: 1	Bathrooms: 1	Max Occupants: 4	Standard Occupancy: 4
-------------	--------------	------------------	-----------------------

Room Details

Bedrooms Definitions				
	Room Type	Beds	Comments	Bathrooms
Bedroom 1	Bedroom	King(1)		

Bathrooms Definitions			
	Bathroom Type	Bathroom	Comments
Bathroom 1	Full Bath	Toilet	

		Combo Tub Shower	
--	--	---------------------	--

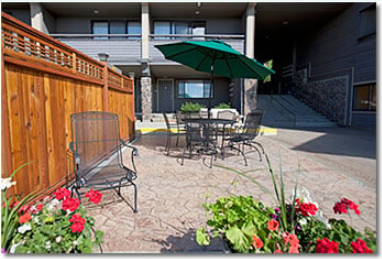

HOME Edelweiss - E303

3898 Big Mountain Rd Unit 303 Whitefish, MT 59937



ROOM TYPE: 1 bedroom E303



Edelweiss 303 is a well-appointed 1-bedroom, 1-bath condo unit.

The kitchen includes a full-size refrigerator, stove, microwave, and dishwasher.

The dining area has seating for four at the table with additional seating at the bar for four.

The living room features a sleeper sofa, a large flat screen TV and electric fireplace. There is a view of the Lift Plaza from the deck.

The bedroom provides a queen bed with a flat screen TV, and a full bathroom.

Air conditioning has been installed for your summer comfort.

Whitefish Mountain Resort is located a short drive from downtown Whitefish, Montana and is known for award-winning service. Located 30 miles west of Glacier National Park, come experience the award-winning service of Whitefish Mountain Resort.

Our lodging offers a variety of accommodations and provides on-site check in, guest service staff, maintenance staff and complimentary village shuttles.

As a guest you will be busy with our variety of summer and winter activities just steps from your property. These are available to book online at www.skiwhitefish.com. Additionally, you have an opportunity to purchase discounted ski lift tickets with our reservation agents prior to your winter arrival.

Bedrooms: 1	Bathrooms: 1	Max Occupants: 4	Standard Occupancy: 4
-------------	--------------	------------------	-----------------------



Room Details

Bedrooms Definitions				
	Room Type	Beds	Comments	Bathrooms
Bedroom 1	Bedroom	Queen(1)		

Bathrooms Definitions			
	Bathroom Type	Bathroom	Comments
Bathroom 1	Full Bath	Toilet Combo Tub Shower	

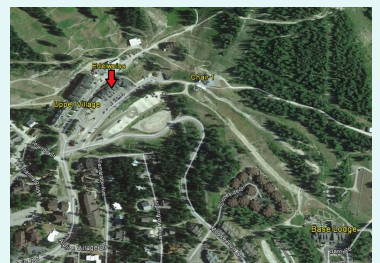
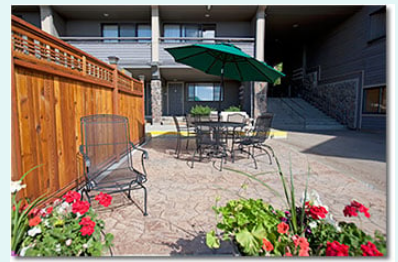
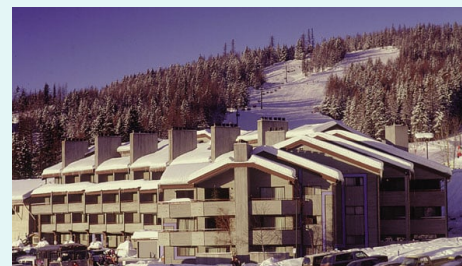

ROOM TYPE: 1 bedroom E304



Edelweiss 304 is a 1-bedroom, 1-bath condo property with plenty of Montana charm.

The living area features a sleeper sofa, a 39" flat screen TV and an electric fireplace.

The fully-equipped kitchen includes a full-size refrigerator, stove, microwave, and dishwasher. There is seating for four at the bar.

The bedroom has a king bed. The bathroom is a full bath.

The deck provides a view of the mountain and Chair 1.

Portable air conditioning has been added for your summer comfort.

Whitefish Mountain Resort is located a short drive from downtown Whitefish, Montana and is known for award-winning service.

Located 30 miles west of Glacier National Park, come experience the award-winning service of Whitefish Mountain Resort.

Our lodging offers a variety of accommodations and provides on-site check in, guest service staff, maintenance staff and complimentary village shuttles.

As a guest you will be busy with our variety of summer and winter activities just steps from your property. These are available to book online at book.skiwhitefish.com. Additionally, you have an opportunity to purchase discounted ski lift tickets with our reservation agents prior to your winter arrival.

Bedrooms: 1	Bathrooms: 1	Max Occupants: 4	Standard Occupancy: 4
-------------	--------------	------------------	-----------------------

Room Details

Bedrooms Definitions				
	Room Type	Beds	Comments	Bathrooms
Bedroom 1	Bedroom	King(1)		

Bathrooms Definitions			
	Bathroom Type	Bathroom	Comments
Bathroom 1	Full Bath	Toilet	

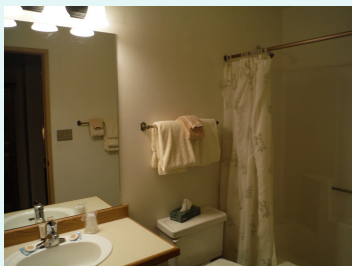

		Combo Tub Shower	
--	--	---------------------	--

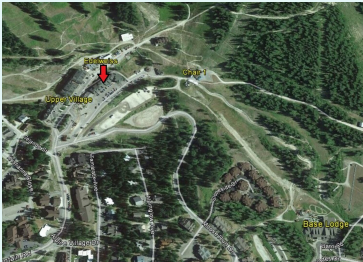

HOME Edelweiss - E305

3898 Big Mountain Rd Unit 305 Whitefish, MT 59937



ROOM TYPE: 2 bedroom E305



Edelweiss 305 is a comfortable 2-bedroom, 2-bath condo with plenty of room to spread out. It overlooks the main lift plaza and offers mountain views on all three sides of the property.

Located near the lift plaza, the unit is tastefully decorated throughout with log furniture. It's location makes it one of the most and easily accessible condos on the mountain.

The third floor offers quiet away from the common areas of the building, while still being right in the heart of all the village has to offer.

The fully-equipped kitchen includes a full-size refrigerator, stove, microwave, and dishwasher. There is seating for six at the dining table with additional seating for four at the bar.

The living area features a sleeper sofa, 36" flat screen TV and a fireplace with one fire log provided. Additional fire logs are available for purchase at the Front Desk.

The first bedroom has a queen bed, full bath, and a 26" flat screen TV and a full bath nearby.

The second bedroom contains two twin beds that can be made into a King bed. The second bathroom is a shared full bath.

Whitefish Mountain Resort is located a short drive from downtown Whitefish, Montana and is known for award-winning service.

Located 30 miles west of Glacier National Park, come experience the award-winning service of Whitefish Mountain Resort.

Our lodging offers a variety of accommodations and provides on-site check in, guest service staff, maintenance staff and complimentary village shuttles.

As a guest you will be busy with our variety of summer and winter activities just steps from your property. These are available to book online at book.skiwhitefish.com. Additionally, you have an opportunity to purchase discounted ski lift tickets with our reservation agents prior to your winter arrival.

Note to summer travelers: this property does not have air conditioning. While warm in the day, nights cool off significantly in the Montana mountains. We suggest keeping your windows open at night to let the cool mountain air in, and then closing them first thing in the morning, along with any blinds, to keep your property cool throughout the day.

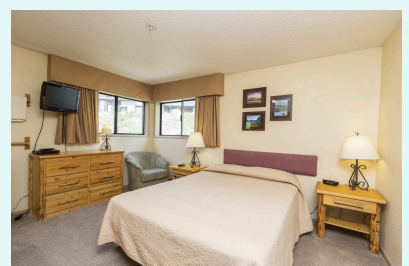

Bedrooms: 2	Bathrooms: 2	Max Occupants: 6	Standard Occupancy: 6
-------------	--------------	------------------	-----------------------

Room Details

Bedrooms Definitions				
	Room Type	Beds	Comments	Bathrooms
Bedroom 1	Bedroom	Queen(1)		Bathroom 1
Bedroom 2	Bedroom	King(1)		

Bathrooms Definitions			
	Bathroom Type	Bathroom	Comments
Bathroom 1	Full Bath	Toilet Combo Tub Shower	
Bathroom 2	Full Bath	Toilet Combo Tub Shower	

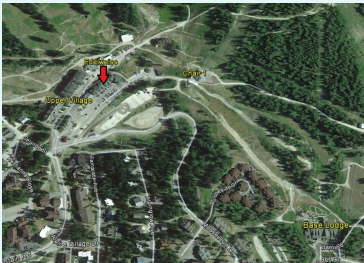
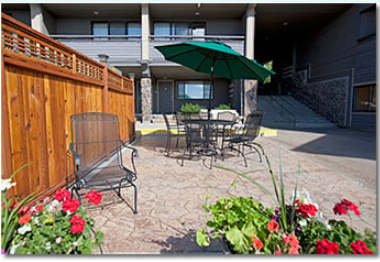

ROOM TYPE: 2 bedroom E306



Edelweiss 306 is a well-appointed 2-bedroom, 2-bath condo unit with Montana themed décor throughout.

The fully-equipped kitchen is open to the living area and includes a full-size refrigerator, stove, microwave, and dishwasher.

The table in the dining area seats four with additional seating for four at the bar.

The living area features a queen sleeper sofa, a flat screen TV and a fireplace with one fire log provided. Additional fire logs are available for purchase at the Front Desk.

The deck is accessible from the living area and offers a gorgeous view of the Flathead Valley.

The first bedroom, located on the main level, has a king that can be split into two twin beds.

The second bedroom, one flight up, contains a king bed, full bath, and a TV. There is a shared bath on the main level, as well.

Whitefish Mountain Resort is located a short drive from downtown Whitefish, Montana and is known for award-winning service.

Located 30 miles west of Glacier National Park, come experience the award-winning service of Whitefish Mountain Resort.

Our lodging offers a variety of accommodations and provides on-site check in, guest service staff, maintenance staff and complimentary village shuttles.

As a guest you will be busy with our variety of summer and winter activities just steps from your property. These are available to book online at book.skiwhitefish.com. Additionally, you have an opportunity to purchase discounted ski lift tickets with our reservation agents prior to your winter arrival.

Note to summer travelers: this property does not have air conditioning. While warm in the day, nights cool off significantly in the Montana mountains. We suggest keeping your windows open at night to let the cool mountain air in, and then closing them first thing in the morning, along with any blinds, to keep your property cool throughout the day.



Bedrooms: 2	Bathrooms: 2	Max Occupants: 6	Standard Occupancy: 6
-------------	--------------	------------------	-----------------------

Room Details

Bedrooms Definitions				
	Room Type	Beds	Comments	Bathrooms
Bedroom 1	Bedroom	King(1)		Bathroom 1
Bedroom 2	Bedroom	King(1)		

Bathrooms Definitions			
	Bathroom Type	Bathroom	Comments
Bathroom 1	Full Bath	Toilet Combo Tub Shower	
Bathroom 2	Full Bath	Toilet Combo Tub Shower	

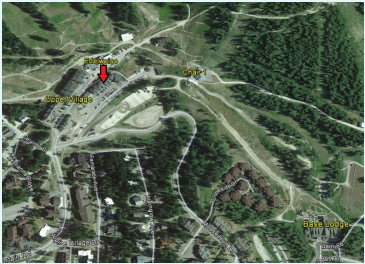
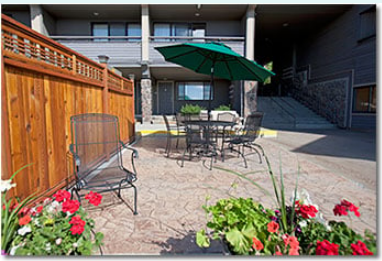

ROOM TYPE: 2 bedroom E308



Edelweiss 308 is a well-appointed 2-bedroom, 2-bath condo unit.

The fully-equipped kitchen includes a full-size refrigerator, stove, microwave, and dishwasher.

The table in the dining area seats four with additional seating at the bar for four.

The living area features a sleeper sofa, a 46" flat screen TV and a fireplace with one fire log provided. Additional fire logs are available for purchase at the Front Desk.

There is a great view of the valley from the deck, and just off the kitchen is a shared full bathroom.

The first bedroom, located on the main level has two twin beds that can be made into a king.

The second bedroom, one flight up contains a king bed, full bath and a 30" flat screen TV.

Whitefish Mountain Resort is located a short drive from downtown Whitefish, Montana and is known for award-winning service.

Located 30 miles west of Glacier National Park, come experience the award-winning service of Whitefish Mountain Resort.

Our lodging offers a variety of accommodations and provides on-site check in, guest service staff, maintenance staff and complimentary village shuttles.

As a guest you will be busy with our variety of summer and winter activities just steps from your property. These are available to book online at book.skiwhitefish.com. Additionally, you have an opportunity to purchase discounted ski lift tickets with our reservation agents prior to your winter arrival.

Note to summer travelers: this property does not have air conditioning. While warm in the day, nights cool off significantly in the Montana mountains. We suggest keeping your windows open at night to let the cool mountain air in, and then closing them first thing in the morning, along with any blinds, to keep your property cool throughout the day.

Bedrooms: 2	Bathrooms: 2	Max Occupants: 6	Standard Occupancy: 6
-------------	--------------	------------------	-----------------------

Room Details



Bedrooms Definitions				
	Room Type	Beds	Comments	Bathrooms
Bedroom 1	Bedroom	King(1)		Bathroom 1
Bedroom 2	Bedroom	King(1)		

Bathrooms Definitions			
	Bathroom Type	Bathroom	Comments
Bathroom 1	Full Bath	Toilet Combo Tub Shower	
Bathroom 2	Full Bath	Toilet Combo Tub Shower	

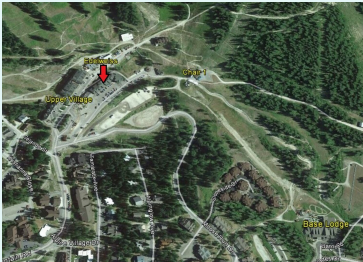
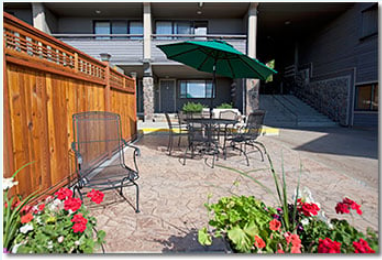

ROOM TYPE: 2 bedroom E309



Edelweiss 309 is a well-appointed 2-bedroom, 2-bath condo unit.

The fully-equipped kitchen includes a full-size refrigerator, stove, microwave, and dishwasher. The table in the dining area seats four with additional seating for four at the bar. The living area features a sleeper sofa, a TV and a fireplace with one fire log provided. Additional fire logs are available for purchase at the Front Desk. There is a valley view from the deck. The first bedroom, located on the main level, has two twin beds that can be made into a King bed. The second bedroom, one flight up, has a king bed, full bath, walk-in closet and a TV. The second bathroom is a shared full bath on the main level. A portable air conditioner has been added for your summer comfort.

Whitefish Mountain Resort is located a short drive from downtown Whitefish, Montana and is known for award-winning service.

Located 30 miles west of Glacier National Park, come experience the award-winning service of Whitefish Mountain Resort.

Our lodging offers a variety of accommodations and provides on-site check in, guest service staff, maintenance staff and complimentary village shuttles.

As a guest you will be busy with our variety of summer and winter activities just steps from your property. These are available to book online at book.skiwhitefish.com. Additionally, you have an opportunity to purchase discounted ski lift tickets with our reservation agents prior to your winter arrival.

Note to summer travelers: this property does not have air conditioning. While warm in the day, nights cool off significantly in the Montana mountains. We suggest keeping your windows open at night to let the cool mountain air in, and then closing them first thing in the morning, along with any blinds, to keep your property cool throughout the day.



Bedrooms: 2	Bathrooms: 2	Max Occupants: 6	Standard Occupancy: 6
-------------	--------------	------------------	-----------------------

Room Details

Bedrooms Definitions				
	Room Type	Beds	Comments	Bathrooms
Bedroom 1	Bedroom	King(1)		Bathroom 1

Bedroom 2	Bedroom	King(1)		
Bathrooms Definitions				
	Bathroom Type	Bathroom	Comments	
Bathroom 1	Full Bath	Toilet Combo Tub Shower		
Bathroom 2	Full Bath	Toilet Combo Tub Shower		

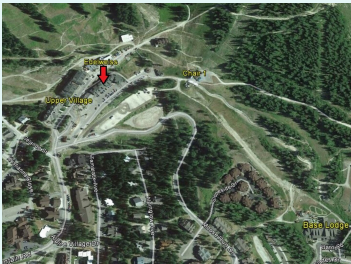

ROOM TYPE: 2 bedroom E314



Edelweiss 314 is a well-appointed 2-bedroom, 2-bath condo property.

The fully-equipped kitchen includes a full-size refrigerator, stove, microwave and dishwasher.

The dining area seats four at the table with additional seating for four at the bar. Just off the kitchen is a shared full bath.

The living area features a sleeper sofa, a flat screen TV and a fireplace with one fire log provided. Additional fire logs are available for purchase at the Front Desk.

The attached deck gives amazing views of the Flathead Valley.

The first bedroom, located on the main level, has two twin beds.

The second bedroom one flight up contains a king bed, full bath and a TV.

Whitefish Mountain Resort is located a short drive from downtown Whitefish, Montana and is known for award-winning service.

Located 30 miles west of Glacier National Park, come experience the award-winning service of Whitefish Mountain Resort.

Our lodging offers a variety of accommodations and provides on-site check in, guest service staff, maintenance staff and complimentary village shuttles.

As a guest you will be busy with our variety of summer and winter activities just steps from your property. These are available to book online at book.skiwhitefish.com. Additionally, you have an opportunity to purchase discounted ski lift tickets with our reservation agents prior to your winter arrival.

Note to summer travelers: this property does not have air conditioning. While warm in the day, nights cool off significantly in the Montana mountains. We suggest keeping your windows open at night to let the cool mountain air in, and then closing them first thing in the morning, along with any blinds, to keep your property cool throughout the day.



Bedrooms: 2	Bathrooms: 2	Max Occupants: 6	Standard Occupancy: 6
-------------	--------------	------------------	-----------------------

Room Details

Bedrooms Definitions				
	Room Type	Beds	Comments	Bathrooms
Bedroom 1	Bedroom	King(1)		Bathroom 1
Bedroom 2	Bedroom	Twin Single(2)		

Bathrooms Definitions			
	Bathroom Type	Bathroom	Comments
Bathroom 1	Full Bath	Toilet Combo Tub Shower	
Bathroom 2	Full Bath	Toilet Combo Tub Shower	



HOME WMRL - EV01

3810 Big Sky St Unit 1 Whitefish, MT 59937



ROOM TYPE: 3 bedroom EV01



Evergreen 1 is a 3-bedroom, 2-bath duplex unit with approximately 1000 square feet nestled in the trees of the Tamarack Loop area, adjacent to the Home Again ski run.

The updated and open concept kitchen features full-size appliances and bar seating for four, while the dining area also has table seating for four.

The living area features a queen sleeper sofa, a 40" flat screen TV and high ceilings, open to the upstairs bedrooms.

The first bedroom located on the main level has a queen bed.

The second and third bedrooms are upstairs. One provides two twin beds and the other offers a queen bed.

The bathroom on the main level is a full bath and the bathroom on the second level is a three-quarter bath with shower only.

There is a deck located off the living area with gas BBQ grill. Convenient ski and equipment storage is located just inside the main entryway. Additionally, there is shared hot tub in an adjacent building.

Convenient ski and equipment storage is located just inside the main entryway.

Whitefish Mountain Resort is located a short drive from downtown Whitefish, Montana and is known for award-winning service.

Located 30 miles west of Glacier National Park, come experience the award-winning service of Whitefish Mountain Resort.

Our lodging offers a variety of accommodations and provides on-site check in, guest service staff, maintenance staff and complimentary village shuttles.

As a guest you will be busy with our variety of summer and winter activities just steps from your property. These are available to book online at book.skiwhitefish.com. Additionally, you

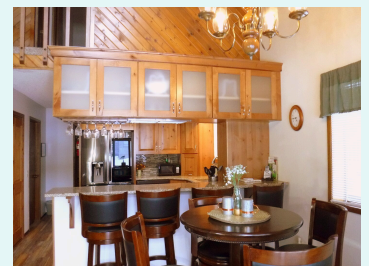
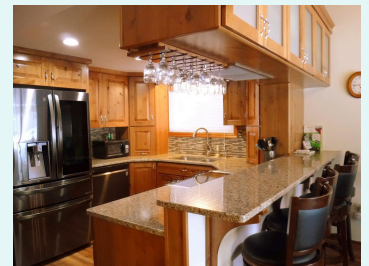

have an opportunity to purchase discounted ski lift tickets with our reservation agents prior to your winter arrival.

Note to summer travelers: this property does not have air conditioning. While warm in the day, nights cool off significantly in the Montana mountains. We suggest keeping your windows open at night to let the cool mountain air in, and then closing them first thing in the morning, along with any blinds, to keep your property cool throughout the day.

Bedrooms: 3	Bathrooms: 2	Max Occupants: 8	Standard Occupancy: 8
-------------	--------------	------------------	-----------------------

Room Details

Bedrooms Definitions				
	Room Type	Beds	Comments	Bathrooms
Bedroom 1	Bedroom	Queen(1)		
Bedroom 2	Bedroom	Queen(1)		
Bedroom 3	Bedroom	Twin Single(2)		

Bathrooms Definitions			
	Bathroom Type	Bathroom	Comments
Bathroom 1	Full Bath	Toilet Combo Tub Shower	
Bathroom 2	Full Bath	Toilet Shower	

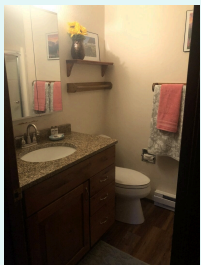

HOME WMRL - EV02

3810 Big Sky St Unit 2 Whitefish, MT 59937



ROOM TYPE: 3 bedroom EV02



Evergreen 2 is a 3-bedroom, 2-bath duplex unit with approximately 1000 square feet nestled in the trees of the Tamarack Loop area, adjacent to the Home Again Ski run.

The kitchen is open to the main living area and features full-size, updated appliances and bar seating for four. The dining area also includes table seating for four.

The living room features a queen sleeper sofa and a 50" flat screen TV. There is a deck off the living area where a gas BBQ grill is provided.

The first bedroom, located on the main level, has a queen bed.

The second and third bedrooms are upstairs, one with two twin beds and the other with a queen bed and a 20" TV.

The bathroom on the main level is a full bath and the bathroom on the second level is a three-quarter bath with shower only.

There is a deck located off the living area with gas BBQ grill. Convenient ski and equipment storage is located just inside the main entryway. Additionally, there is shared hot tub in an adjacent building.

Whitefish Mountain Resort is located a short drive from downtown Whitefish, Montana and is known for award-winning service.

Located 30 miles west of Glacier National Park, come experience the award-winning service of Whitefish Mountain Resort.

Our lodging offers a variety of accommodations and provides on-site check in, guest service staff, maintenance staff and complimentary village shuttles.

As a guest you will be busy with our variety of summer and winter activities just steps from your property. These are available to book online at book.skiwhitefish.com. Additionally, you have an opportunity to purchase discounted ski lift tickets with our reservation agents prior to your winter arrival.

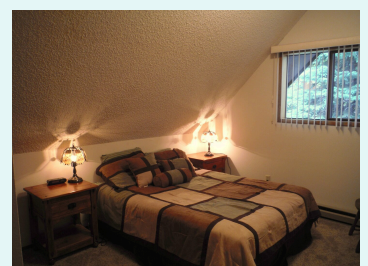
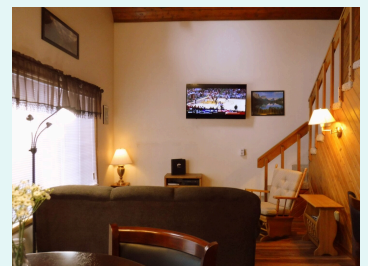

Note to summer travelers: this property does not have air conditioning. While warm in the day, nights cool off significantly in the Montana mountains. We suggest keeping your windows open at night to let the cool mountain air in, and then closing them first thing in the morning, along with any blinds, to keep your property cool throughout the day.

Bedrooms: 3	Bathrooms: 2	Max Occupants: 8	Standard Occupancy: 8
-------------	--------------	------------------	-----------------------

Room Details

Bedrooms Definitions				
	Room Type	Beds	Comments	Bathrooms
Bedroom 1	Bedroom	Queen(1)		
Bedroom 2	Bedroom	Queen(1)		
Bedroom 3	Bedroom	Twin Single(2)		

Bathrooms Definitions			
	Bathroom Type	Bathroom	Comments
Bathroom 1	Full Bath	Toilet Shower	
Bathroom 2	Full Bath	Toilet Combo Tub Shower	

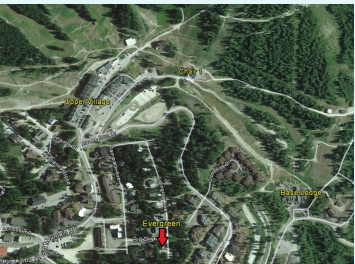

HOME WMRL - FLATC

3846 Winter Ln Whitefish, MT 59937



ROOM TYPE: 3 bedroom FLATC



Flat Creek Cabin is a cozy split level private home with beautiful views of Whitefish Mountain Resort. It features approximately 1050 square feet and includes 3 bedrooms and 2 baths.

The fully-equipped kitchen features a full-size refrigerator, stove, microwave, dishwasher and dining table with seating for six.

The living area includes a gas fireplace, comfortable leather seating, and a 55" flat screen TV. There is a walk-out deck off the living room with a gas BBQ grill and a picnic table.

This property has a mountain view with convenient access to the slopes and parking for one vehicle is provided.

The first bedroom is located on the middle level and features two sets of bunk beds, and a 32" flat screen TV.

The second bedroom is on the top level and contains a queen bed, a 21" TV and upper deck access.

The third bedroom, also on the top floor, has a king bed, 32" flat screen TV and separate access to the upper deck. Both bathrooms, one on the middle level and one upstairs, are three-quarter baths with shower only.

Whitefish Mountain Resort is located a short drive from downtown Whitefish, Montana and is known for award-winning service.

Located 30 miles west of Glacier National Park, come experience the award-winning service of Whitefish Mountain Resort.

Our lodging offers a variety of accommodations and provides on-site check in, guest service staff, maintenance staff and complimentary village shuttles.

As a guest you will be busy with our variety of summer and winter activities just steps from your property. These are available to book online at book.skiwhitefish.com. Additionally, you have an opportunity to purchase discounted ski lift tickets with our reservation agents prior to



your winter arrival.

Note to summer travelers: this property does not have air conditioning. While warm in the day, nights cool off significantly in the Montana mountains. We suggest keeping your windows open at night to let the cool mountain air in, and then closing them first thing in the morning, along with any blinds, to keep your property cool throughout the day.

Bedrooms: 3	Bathrooms: 2	Max Occupants: 8	Standard Occupancy: 8
-------------	--------------	------------------	-----------------------

Room Details

Bedrooms Definitions				
	Room Type	Beds	Comments	Bathrooms
Bedroom 1	Bedroom	Queen(1)		
Bedroom 2	Bedroom	King(1)		
Bedroom 3	Bedroom	Bunk Bed(2)		

Bathrooms Definitions			
	Bathroom Type	Bathroom	Comments
Bathroom 1	Full Bath	Toilet Shower	
Bathroom 2	Full Bath	Toilet Shower	



HOME WMRL - GW01

3814 Alplinglow Ave Whitefish, MT 59937



ROOM TYPE: 3 bedroom GW01



Gray Wolf 1 is a 3-bedroom, 3 bath condo that is part of a four unit complex just 100 yards from the Home Again Ski Way. Rustic mountain décor and large, comfortable furnishings make this space warm and inviting.

The updated kitchen includes stainless appliances, black granite counter tops, and a variety of small appliances for your convenience. With ample dining space for up to nine guests, the open concept living area features large windows that look out to the surrounding ski runs.

The living room provides a gas fireplace, sleeper sofa, leather furniture, and 58" flat screen smart TV. Just off the living room is a full bathroom.

A bedroom on the main level provides two twin log beds and a 32" flat screen TV.

The second and third bedrooms are upstairs, one with a king bed, full bath, and 28" flat screen smart TV; the other with a queen bed, 32" flat screen TV and a three-quarter bath with shower only.

The condo also has portable air conditioning units for your summer comfort.

Whitefish Mountain Resort is located a short drive from downtown Whitefish, Montana and is known for award-winning service.

Located 30 miles west of Glacier National Park, come experience the award-winning service of Whitefish Mountain Resort.

Our lodging offers a variety of accommodations and provides on-site check in, guest service staff, maintenance staff and complimentary village shuttles.

As a guest you will be busy with our variety of summer and winter activities just steps from your property. These are available to book online at book.skiwhitefish.com. Additionally, you have an opportunity to purchase discounted ski lift tickets with our reservation agents prior to your winter arrival.

Note to summer travelers: this property does not have air conditioning. While warm in the day,



nights cool off significantly in the Montana mountains. We suggest keeping your windows open at night to let the cool mountain air in, and then closing them first thing in the morning, along with any blinds, to keep your property cool throughout the day.

Bedrooms: 3	Bathrooms: 3	Max Occupants: 6	Standard Occupancy: 6
-------------	--------------	------------------	-----------------------

Room Details

Bedrooms Definitions				
	Room Type	Beds	Comments	Bathrooms
Bedroom 1	Bedroom	Twin Single(2)		
Bedroom 2	Bedroom	King(1)		Bathroom 2
Bedroom 3	Bedroom	Queen(1)		

Bathrooms Definitions			
	Bathroom Type	Bathroom	Comments
Bathroom 1	Full Bath	Toilet Combo Tub Shower	
Bathroom 2	Full Bath	Toilet Combo Tub Shower	
Bathroom 3	Full Bath	Toilet Shower	
Half Bathroom 4	Half Bath	Toilet	



HOME WMRL - GW03

3814 Alplinglow Ave Whitefish, MT 59937



ROOM TYPE: 1 bedroom GW03



Gray Wolf 3 is a 650 square foot 1-bedroom, 1-bath comfortable condo just 100 yards from the nearest ski run. The unit is part of a four-plex in the Tamarack neighborhood at Whitefish Mountain Resort.

The intimate space provides a kitchen w/ full-size refrigerator, stove and dishwasher, as well as a small dining table with seating for four.

The living room features a sleeper sofa with extra thick mattress and 50" flat screen smart TV. Outside the front door, there is a concrete patio with a shared gas BBQ grill.

The bedroom provides a king bed with down comforter and a 32" flat screen TV. The bathroom is a three-quarter bath featuring a large shower with double shower heads. The condo also has portable air conditioning units for your summer comfort.

Whitefish Mountain Resort is located a short drive from downtown Whitefish, Montana and is known for award-winning service.

Located 30 miles west of Glacier National Park, come experience the award-winning service of Whitefish Mountain Resort.

Our lodging offers a variety of accommodations and provides on-site check in, guest service staff, maintenance staff and complimentary village shuttles.

As a guest you will be busy with our variety of summer and winter activities just steps from your property. These are available to book online at book.skiwhitefish.com. Additionally, you have an opportunity to purchase discounted ski lift tickets with our reservation agents prior to your winter arrival.

Bedrooms: 1	Bathrooms: 1	Max Occupants: 4	Standard Occupancy: 4
-------------	--------------	------------------	-----------------------



Room Details

Bedrooms Definitions				
Room Type	Beds	Comments	Bathrooms	

Bedroom 1	Bedroom	King(1)		
-----------	---------	---------	--	--

Bathrooms Definitions			
	Bathroom Type	Bathroom	Comments
Bathroom 1	Full Bath	Toilet Shower	

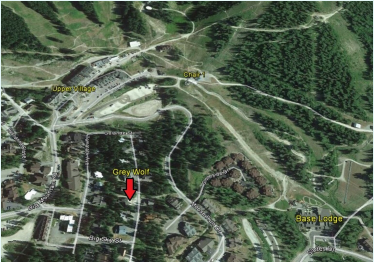

HOME WMRL - GWDEN

3814 Alplinglow Ave Whitefish, MT 59937



ROOM TYPE: 4 bedroom GWDEN



Gray Wolf Den combines Gray Wolf Units 1 and 3 to provide a larger space for more guests in the Tamarack neighborhood at Whitefish Mountain Resort.

By combining two of our units in the same complex, Gray Wolf Den (comprised of Gray Wolf units one and three) is the perfect place for a group or two families. An interior set of stairs links the upper level with the lower. With two, fully equipped kitchens and two living areas, there is more than enough space to spread out.

The upper kitchen comes equipped with stainless steel appliances and granite counter tops and opens to a comfortable dining area with room for up to nine guests at a beautiful split log table.

The lower level eating area seats four. The upper living area features leather furniture, queen sleeper sofa, and 58" flat screen smart TV. The deck off the living area includes a gas BBQ grill.

Out of the four bedrooms, the lower room provides a king size bed 32" flat screen TV. The lower living area also provides a sleeper sofa and a 50" flat screen smart TV. The main level features a bedroom with two twin log beds. Upstairs, the remaining two bedrooms feature one king bed, full bath, 28" flat screen smart TV, and one queen bed and a 32" flat screen TV. An additional bathroom completes the upstairs. The condo also has three portable air conditioning units for your summer comfort.

Whitefish Mountain Resort is located a short drive from downtown Whitefish, Montana and is known for award-winning service.

Located 30 miles west of Glacier National Park, come experience the award-winning service of Whitefish Mountain Resort.

Our lodging offers a variety of accommodations and provides on-site check in, guest service staff, maintenance staff and complimentary village shuttles.

As a guest you will be busy with our variety of summer and winter activities just steps from your property. These are available to book online at book.skiwhitefish.com. Additionally, you have an opportunity to purchase discounted ski lift tickets with our reservation agents prior to your winter arrival.



Bedrooms: 4	Bathrooms: 4	Max Occupants: 10	Standard Occupancy: 10
-------------	--------------	-------------------	------------------------

Room Details

Bedrooms Definitions				
	Room Type	Beds	Comments	Bathrooms
Bedroom 1	Bedroom	Twin Single(2)		
Bedroom 2	Bedroom	King(1)		Bathroom 2
Bedroom 3	Bedroom	King(1)		
Bedroom 4	Bedroom	Queen(1)		

Bathrooms Definitions			
	Bathroom Type	Bathroom	Comments
Bathroom 1	Full Bath	Toilet Combo Tub Shower	
Bathroom 2	Full Bath	Toilet Combo Tub Shower	
Bathroom 3	Full Bath	Toilet Shower	
Bathroom 4	Full Bath	Toilet Combo Tub Shower	
Half Bathroom 5	Half Bath	Toilet	



HOME WMRL - IDES

3830 Alplinglow Ave Whitefish, MT 59937



ROOM TYPE: 3 bedroom IDES



Ides Cabin is a 3-bedroom, 2-bath two-story single family home sleeping up to ten people. Spread out in this stand alone home featuring retro décor, private sauna and a ping pong table!

The kitchen opens to the main dining area which provides seating for up to ten people.

There are two living areas. The main level living area features a wood burning fireplace, queen sleeper sofa, 32" flat screen TV and large windows that provide views of the surrounding ski slopes. The second living area, located downstairs, features a 50" TV, ping pong table and gas fireplace. A portable air conditioning unit has been added to the upstairs living room for your summer comfort.

One bedroom with queen bed is located on the main level. A full bath is also located on this level.

Downstairs there are two bedrooms, one with a queen bed and the other with a set of log bunk beds. An additional queen sleeper sofa completes the downstairs living area. A full bath is also located on the lower level.

A large deck is located off the main floor living area. The deck off the lower level includes a charcoal BBQ grill and there is ski storage on the lower level. The house is located just up the road from the Home Again ski run.

This property is pet-friendly, and we do require an additional \$90 pet cleaning fee.

Whitefish Mountain Resort is located a short drive from downtown Whitefish, Montana and is known for award-winning service.

Located 30 miles west of Glacier National Park, come experience the award-winning service of Whitefish Mountain Resort.

Our lodging offers a variety of accommodations and provides on-site check in, guest service staff, maintenance staff and complimentary village shuttles.

As a guest you will be busy with our variety of summer and winter activities just steps from your property. These are available to book online at book.skiwhitefish.com. Additionally, you have an opportunity to purchase discounted ski lift tickets with our reservation agents prior to your winter arrival.

Note to summer travelers: this property does not have air conditioning. While warm in the day,

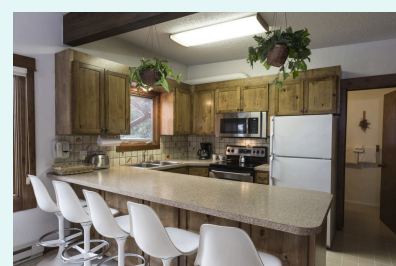

nights cool off significantly in the Montana mountains. We suggest keeping your windows open at night to let the cool mountain air in, and then closing them first thing in the morning, along with any blinds, to keep your property cool throughout the day.

Bedrooms: 3	Bathrooms: 2	Max Occupants: 10	Standard Occupancy: 10
-------------	--------------	-------------------	------------------------

Room Details

Bedrooms Definitions				
	Room Type	Beds	Comments	Bathrooms
Bedroom 1	Bedroom	Queen(1)		
Bedroom 2	Bedroom	Queen(1)		
Bedroom 3	Bedroom	Bunk Bed(1)		

Bathrooms Definitions			
	Bathroom Type	Bathroom	Comments
Bathroom 1	Full Bath	Toilet Combo Tub Shower	
Bathroom 2	Full Bath	Toilet Combo Tub Shower	



HOME WMRL - KLYN

3822 Big Sky Ave Whitefish, MT 59937



ROOM TYPE: 5 bedroom KLYN



Kathy Lynn Cabin is a 2,000 square foot 5-bedroom, 2-bath private home ideal for larger groups of families and friends. This cozy two-story home sits adjacent to the Home Again ski run.

The well-equipped kitchen features full-size appliances as well as a variety of small appliances. The dining area seats eight with additional seating for four at a separate table.

The open living area has a 42" flat screen TV and is surrounded by large windows. It features an electric fireplace, walk-out deck that includes a gas BBQ grill.

There are three bedrooms on the main level, the first and second bedrooms both contain queen beds, and the third bedroom has two twin beds. A shared full bath is located between the bedrooms.

The fourth and fifth bedrooms are on the lower level, one with a queen bed and the other with a queen bed and two twins. Guests of the lower level bedrooms share a three-quarter bath.

There is a second living area on the lower level featuring a sleeper sofa, a small flat screen TV with VCR and DVD players, a large collection of books and games, and a ski storage room with access to the outside.

Whitefish Mountain Resort is located a short drive from downtown Whitefish, Montana. Located 30 miles west of Glacier National Park, come experience the award-winning service of Whitefish Mountain Resort.

Our lodging offers a variety of accommodations and provides on-site check in, guest service staff, maintenance staff and complimentary village shuttles.

As a guest you will be busy with our variety of summer and winter activities just steps from your property. These are available to book online at www.skiwhitefish.com. Additionally, you have an opportunity to purchase discounted ski lift tickets with our reservation agents prior to your winter arrival.

Note to summer travelers: This property does not have air conditioning. While warm in the day, nights cool off significantly in the Montana mountains. We suggest keeping your windows open at night to let the cool mountain air in, and then closing them first thing in the morning, along with any blinds, to keep your property cool throughout the day.

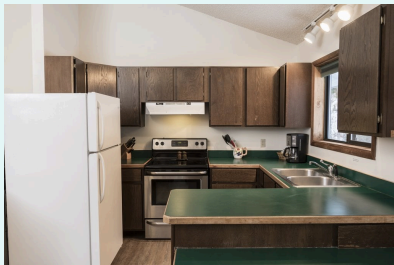

Bedrooms: 5	Bathrooms: 2	Max Occupants: 12	Standard Occupancy: 12
-------------	--------------	-------------------	------------------------

Room Details

Bedrooms Definitions				
	Room Type	Beds	Comments	Bathrooms
Bedroom 1	Bedroom	Queen(1)		
Bedroom 2	Bedroom	Queen(1)		
Bedroom 3	Bedroom	Twin Single(2)		
Bedroom 4	Bedroom	Queen(1)		
Bedroom 5	Bedroom	Queen(1) Twin Single(2)		

Bathrooms Definitions			
	Bathroom Type	Bathroom	Comments
Bathroom 1	Full Bath	Toilet Combo Tub Shower	
Bathroom 2	Full Bath	Toilet Shower	

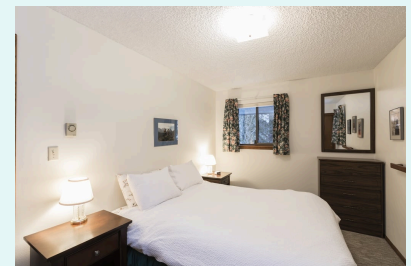
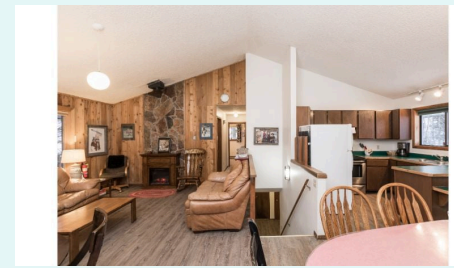

HOME Kintla - K202

3889 Big Mountain Rd Unit 202 Whitefish, MT 59937



ROOM TYPE: 3 bedroom K202



Kintla 202 is a deluxe 3-bedroom, 3-bath condo at the heart of Whitefish Mountain Resort's Upper Village. Walk right out the back door of Kintla Lodge and onto the ski lift!

The updated kitchen is open to the living space. New appliances and granite counter-tops provide ample space for preparing meals. There is a large, farmhouse dining table with room for six.

The living area is well decorated and features a gas fireplace, queen sleeper sofa, and a 32" flat screen TV. The deck off the living area has a gas BBQ grill and a wonderful view of the valley.

The first bedroom features a King bed. The second bedroom has a Queen bed and 32" flat screen TV. The third bedroom, with private full bath and mountain-facing deck off the room, has a King bed, 32" flat screen TV, microwave, mini refrigerator and coffee maker.

This unit is a corner unit offering a large living area and extra windows for lots of light. Air conditioning has been added for your summer comfort.

The Kintla Lodge features a shared hot tub, heated underground parking and easy access to the Whitefish Mountain Resort Village.

The Village Boardwalk, partially located at the base level of Kintla Lodge, features a convenience store, equipment rental and lift ticket services, and two retail shops.

Whitefish Mountain Resort is located a short drive from downtown Whitefish, Montana and is known for award-winning service.

Located 30 miles west of Glacier National Park, come experience the award-winning service of Whitefish Mountain Resort.

Our lodging offers a variety of accommodations and provides on-site check in, guest service staff, maintenance staff and complimentary village shuttles.

As a guest you will be busy with our variety of summer and winter activities just steps from your property. These are available to book online at www.skiwhitefish.com. Additionally, you

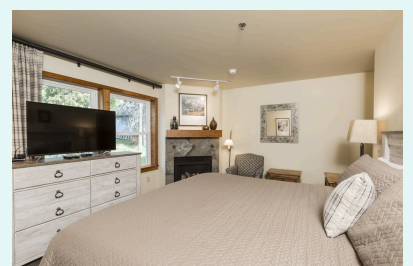
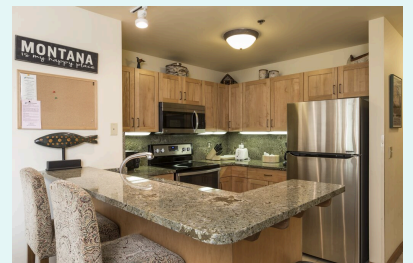

have an opportunity to purchase discounted ski lift tickets with our reservation agents prior to your winter arrival.

Bedrooms: 3	Bathrooms: 3	Max Occupants: 8	Standard Occupancy: 8
-------------	--------------	------------------	-----------------------

Room Details

Bedrooms Definitions				
	Room Type	Beds	Comments	Bathrooms
Bedroom 1	Bedroom	King(1)		Bathroom 1
Bedroom 2	Bedroom	King(1)		Bathroom 2
Bedroom 3	Bedroom	Queen(1)		Bathroom 3

Bathrooms Definitions			
	Bathroom Type	Bathroom	Comments
Bathroom 1	Full Bath	Toilet Shower	
Bathroom 2	Full Bath	Toilet Combo Tub Shower	
Bathroom 3	Full Bath	Toilet Combo Tub Shower	

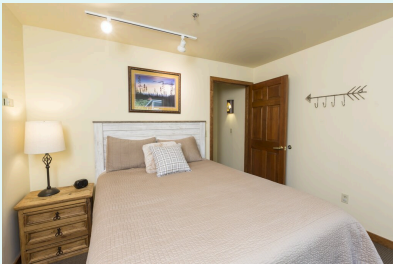

HOME Kintla - K202L

3889 Big Mountain Rd Unit 202 Whitefish, MT 59937



ROOM TYPE: 1 bedroom K202L

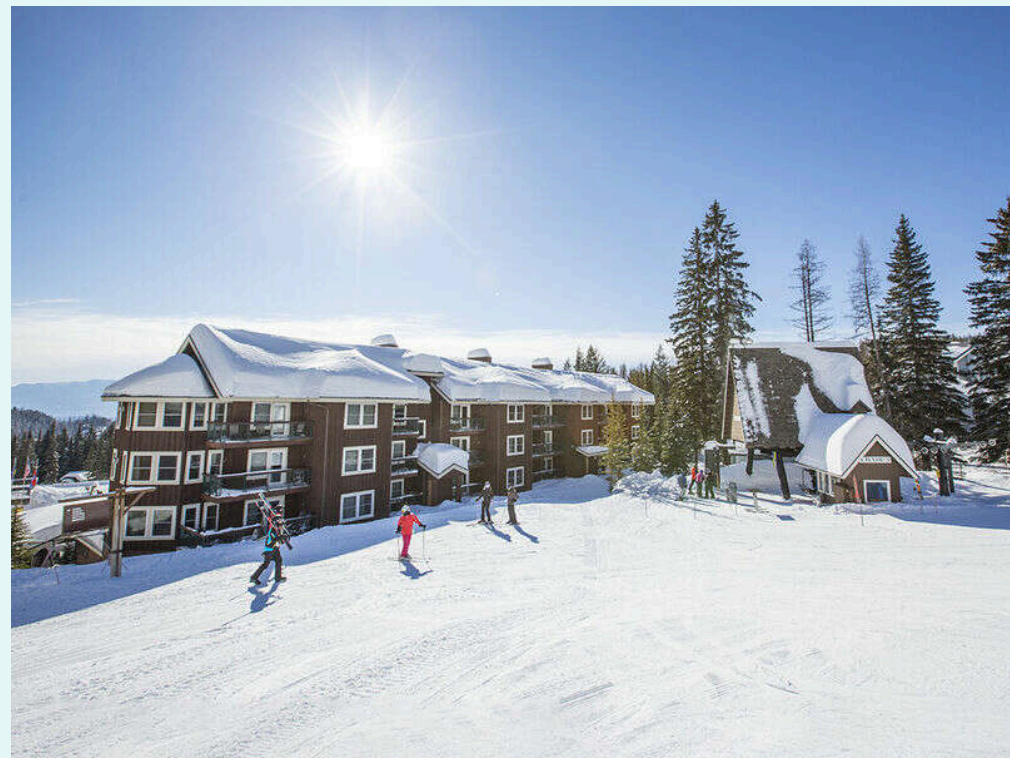

Kintla 202 Lock-off is a deluxe hotel-style unit with a new King bed, full bath, and deck situated right in Whitefish Mountain Resort's Upper Village. Walk right out the back door of Kintla Lodge and onto the ski lift!

Additional amenities include a 32" flat screen TV with DVD player, microwave, wet bar, mini refrigerator, and coffeemaker. This unit features a slopeside view. Air conditioning has been added for your summer comfort.

The Kintla Lodge features a shared hot tub, heated underground parking and easy access to the Whitefish Mountain Resort Village.

The Village Boardwalk, partially located at the base level of Kintla Lodge, features a convenience store, equipment rental and lift ticket services, and two retail shops.

The Lodging Check-In Desk is conveniently located on the Village Boardwalk for Whitefish Mountain Resort Lodging guests.

Whitefish Mountain Resort is located a short drive from downtown Whitefish, Montana and is known for award-winning service.

Located 30 miles west of Glacier National Park, come experience the award-winning service of Whitefish Mountain Resort.

Our lodging offers a variety of accommodations and provides on-site check in, guest service staff, maintenance staff and complimentary village shuttles.

As a guest you will be busy with our variety of summer and winter activities just steps from your property. These are available to book online at www.skiwhitefish.com. Additionally, you have an opportunity to purchase discounted ski lift tickets with our reservation agents prior to your winter arrival.

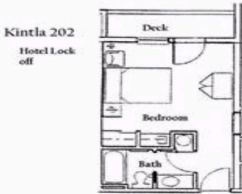
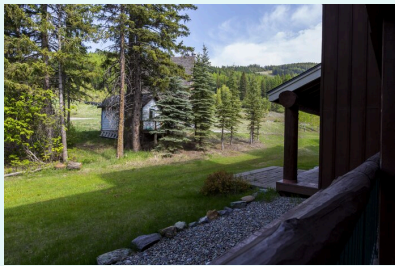
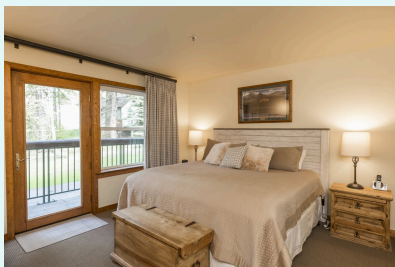

Bedrooms: 1	Bathrooms: 1	Max Occupants: 2	Standard Occupancy: 2
-------------	--------------	------------------	-----------------------

Room Details

Bedrooms Definitions				
	Room Type	Beds	Comments	Bathrooms
Bedroom 1	Bedroom	King(1)		Bathroom 1

Bathrooms Definitions			
	Bathroom Type	Bathroom	Comments
Bathroom 1	Full Bath	Toilet Combo Tub Shower	



HOME Kintla - K202M

3889 Big Mountain Rd Unit 202 Whitefish, MT 59937



ROOM TYPE: 2 bedroom K202M



Kintla 202 Main is a deluxe 2-bedroom, 2-bath condo situated right in Whitefish Mountain Resort's Upper Village. Walk right out the back door of Kintla Lodge and onto the ski lift!

The updated kitchen includes new appliances and granite counter-tops. The dining area comfortably seats six at the table with additional seating at the bar for two.

The living room features a gas fireplace, queen sleeper sofa and a 32" flat screen TV. The deck off the living area has a gas BBQ grill and a great view of the valley.

This unit is a corner unit offering a large living area and extra windows for lots of light. Air conditioning has been added in for your summer comfort.

The first bedroom has a King bed. The second bedroom has a Queen bed, full bath, 32" flat screen TV and a gas fireplace. The second bathroom is off the living area.

The Kintla Lodge features a shared hot tub, heated underground parking and easy access to the Whitefish Mountain Resort Village.

The Village Boardwalk, partially located at the base level of Kintla Lodge, features a convenience store, equipment rental and lift ticket services, and two retail shops.

The Lodging Check-In Desk is conveniently located on the Village Boardwalk for Whitefish Mountain Resort Lodging guests.

Whitefish Mountain Resort is located a short drive from downtown Whitefish, Montana. Located 30 miles west of Glacier National Park, come experience the award-winning service of Whitefish Mountain Resort.

Our lodging offers a variety of accommodations and provides on-site check in, guest service staff, maintenance staff and complimentary village shuttles.

As a guest you will be busy with our variety of summer and winter activities just steps from your property. These are available to book online at www.skiwhitefish.com. Additionally, you have an opportunity to purchase discounted ski lift tickets with our reservation agents prior to

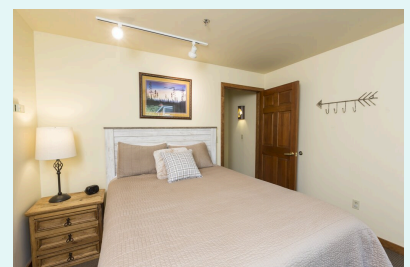

your winter arrival.

Bedrooms: 2	Bathrooms: 2	Max Occupants: 6	Standard Occupancy: 6
-------------	--------------	------------------	-----------------------

Room Details

Bedrooms Definitions				
	Room Type	Beds	Comments	Bathrooms
Bedroom 1	Bedroom	King(1)		Bathroom 1
Bedroom 2	Bedroom	Queen(1)		Bathroom 2

Bathrooms Definitions			
	Bathroom Type	Bathroom	Comments
Bathroom 1	Full Bath	Toilet Shower	
Bathroom 2	Full Bath	Toilet Combo Tub Shower	



HOME Kintla - K203

3889 Big Mountain Rd Unit 203 Whitefish, MT 59937



ROOM TYPE: 2 bedroom K203



Kintla 203 is an updated, nicely furnished 2-bedroom, 2-bath condominium.

The updated kitchen is open to the spacious living area. The dining area seats six at the table and the counter top bar seats two.

The living room features a new wood-paneled queen murphy bed with built-in storage with drawers and cupboard, queen sleeper sofa, gas fireplace, 42" flat screen Smart TV with DVD player, hardwood flooring and unique accessories.

This property has a portable AC unit in the living room for your summer comfort. Upgraded appliances, granite counter tops, and hardwood flooring round out the open living area.

The deck off of the living room faces south with sweeping views of the Flathead Valley and has a gas BBQ for grilling.

The first bedroom has a queen bed with a 40" flat screen TV and DVD player. The second bedroom is a master with a queen bed, 48" flat screen TV with DVD player, wet bar, mini refrigerator, coffee maker, and a private full bath. There is also a second shared full bath with a washer/dry unit.

The Kintla Lodge features a shared hot tub, heated underground parking and easy access to the Whitefish Mountain Resort Village.

The Village Boardwalk, partially located at the base level of Kintla Lodge, features a convenience store, equipment rental and lift ticket services, and two retail shops.

The Lodging Check-In Desk is conveniently located on the Village Boardwalk for Whitefish Mountain Resort Lodging guests.

Whitefish Mountain Resort is located a short drive from downtown Whitefish, Montana. Located 30 miles west of Glacier National Park, come experience the award-winning service of Whitefish Mountain Resort.

Our lodging offers a variety of accommodations and provides on-site check in, guest service staff,

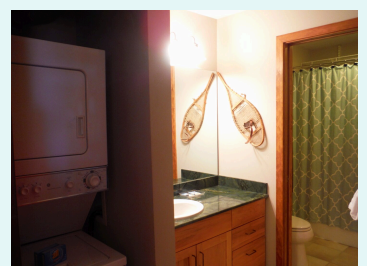
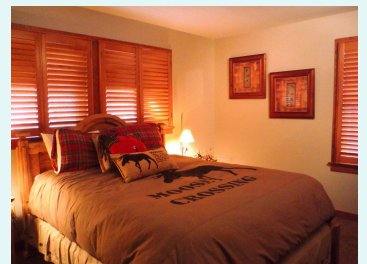
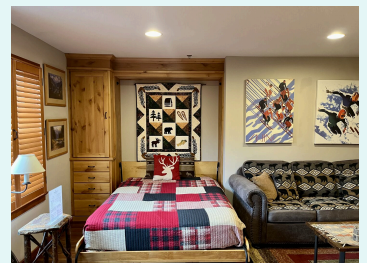

maintenance staff and complimentary village shuttles.

As a guest you will be busy with our variety of summer and winter activities just steps from your property. These are available to book online at www.skiwhitefish.com. Additionally, you have an opportunity to purchase discounted ski lift tickets with our reservation agents prior to your winter arrival.

Bedrooms: 2	Bathrooms: 2	Max Occupants: 6	Standard Occupancy: 6
-------------	--------------	------------------	-----------------------

Room Details

Bedrooms Definitions				
	Room Type	Beds	Comments	Bathrooms
Bedroom 1	Bedroom	Queen(1)		Bathroom 1
Bedroom 2	Bedroom	Queen(1)		Bathroom 2

Bathrooms Definitions			
	Bathroom Type	Bathroom	Comments
Bathroom 1	Full Bath	Toilet Combo Tub Shower	
Bathroom 2	Full Bath	Toilet Combo Tub Shower	

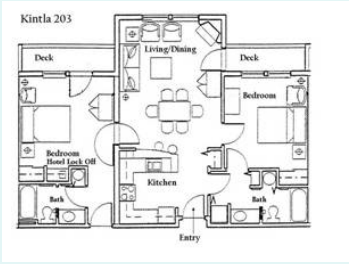

ROOM TYPE: 1 bedroom K203L

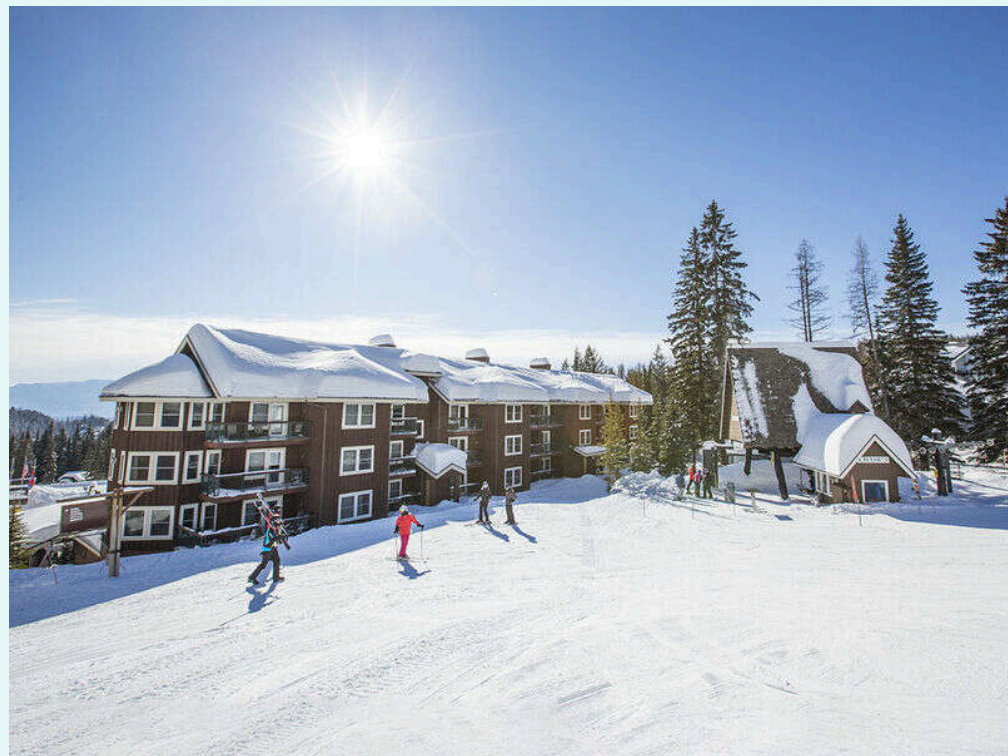

Kintla 203 Lock-Off is a one bed, hotel style unit with a full bath and private patio. Additional amenities include a 48" flat screen TV with DVD player, wet bar, mini refrigerator, microwave, and coffeemaker.

This unit is perfect for the couple looking to explore the ski hill or summer mountain activities.

The Kintla Lodge features a shared hot tub, heated underground parking and easy access to the Whitefish Mountain Resort Village.

The Village Boardwalk, partially located at the base level of Kintla Lodge, features a convenience store, equipment rental and lift ticket services, and two retail shops.

The Lodging Check-In Desk is conveniently located on the Village Boardwalk for Whitefish Mountain Resort Lodging guests.

Whitefish Mountain Resort is located a short drive from downtown Whitefish, Montana. Located 30 miles west of Glacier National Park, come experience the award-winning service of Whitefish Mountain Resort.

Our lodging offers a variety of accommodations and provides on-site check in, guest service staff, maintenance staff and complimentary village shuttles.

As a guest you will be busy with our variety of summer and winter activities just steps from your property. These are available to book online at www.skiwhitefish.com. Additionally, you have an opportunity to purchase discounted ski lift tickets with our reservation agents prior to your winter arrival.

Note to summer travelers: this property does not have air conditioning. While warm in the day, nights cool off significantly in the Montana mountains. We suggest keeping your windows open at night to let the cool mountain air in, and then closing them first thing in the morning, along with any blinds, to keep your property cool throughout the day

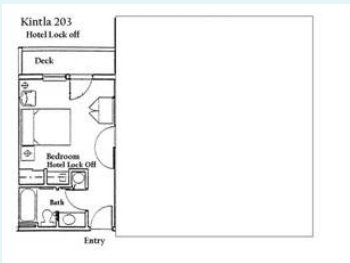
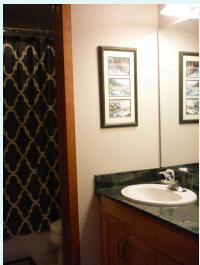

Bedrooms: 1	Bathrooms: 1	Max Occupants: 2	Standard Occupancy: 2
-------------	--------------	------------------	-----------------------

Room Details

Bedrooms Definitions				
	Room Type	Beds	Comments	Bathrooms
Bedroom 1	Bedroom	Queen(1)		Bathroom 1

Bathrooms Definitions			
	Bathroom Type	Bathroom	Comments
Bathroom 1	Full Bath	Toilet Combo Tub Shower	

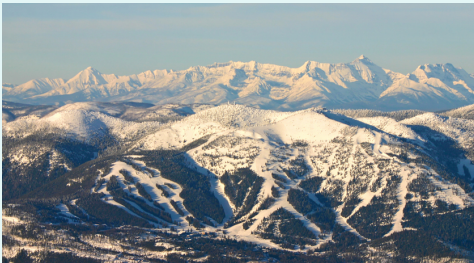
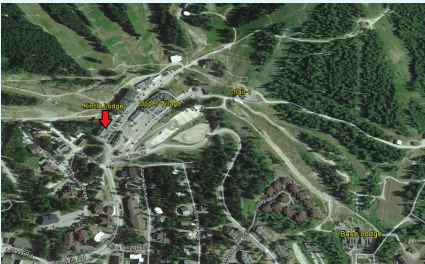

HOME Kintla - K203M

3889 Big Mountain Rd Unit 203 Whitefish, MT 59937



ROOM TYPE: 1 bedroom K203M



Kintla 203 Main is a well appointed 1-bedroom, 1-bath condominium.

The updated kitchen is open to the spacious living area. The dining area seats six at the table and the counter top bar seats two.

This property has a portable AC unit in the living room for your summer comfort. Upgraded appliances, granite counter tops, and hardwood flooring round out the open living area.

The living room features a queen sleeper sofa, Murphy bed, gas fireplace, 42" flat screen TV with DVD player, hardwood flooring and unique accessories.

The bedroom has a queen bed with a 40" flat screen TV with DVD player. The deck off of the living room faces south with sweeping views of the Flathead Valley and is provided with a gas BBQ for grilling. A washer/dryer is located just off the full bath.

The Kintla Lodge features a shared hot tub, heated underground parking and easy access to the Whitefish Mountain Resort Village.

The Village Boardwalk, partially located at the base level of Kintla Lodge, features a convenience store, equipment rental and lift ticket services, and two retail shops.

The Lodging Check-In Desk is conveniently located on the Village Boardwalk for Whitefish Mountain Resort Lodging guests.

Whitefish Mountain Resort is located a short drive from downtown Whitefish, Montana. Located 30 miles west of Glacier National Park, come experience the award-winning service of Whitefish Mountain Resort.

Our lodging offers a variety of accommodations and provides on-site check in, guest service staff, maintenance staff and complimentary village shuttles.

As a guest you will be busy with our variety of summer and winter activities just steps from your property. These are available to book online at www.skiwhitefish.com. Additionally, you have an opportunity to purchase discounted ski lift tickets with our reservation agents prior to

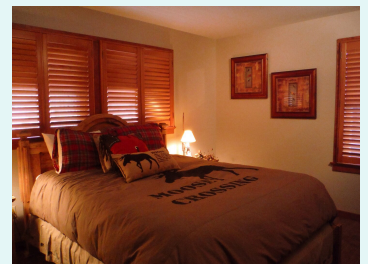
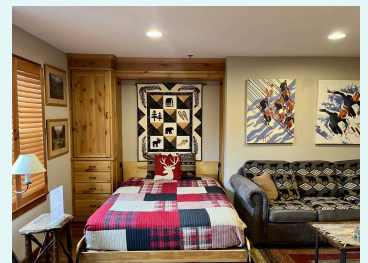

your winter arrival.

Bedrooms: 1	Bathrooms: 1	Max Occupants: 4	Standard Occupancy: 4
-------------	--------------	------------------	-----------------------

Room Details

Bedrooms Definitions				
	Room Type	Beds	Comments	Bathrooms
Bedroom 1	Bedroom	Queen(1)		Bathroom 1

Bathrooms Definitions			
	Bathroom Type	Bathroom	Comments
Bathroom 1	Full Bath	Toilet Combo Tub Shower	

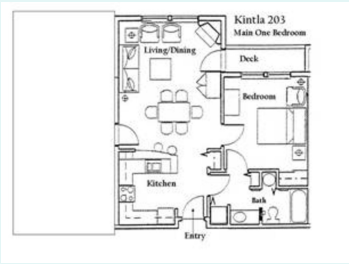
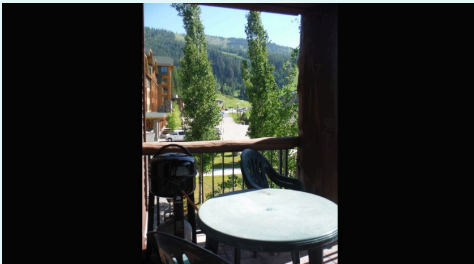

HOME Kintla - K204

3889 Big Mountain Rd Unit 204 Whitefish, MT 59937



ROOM TYPE: 3 bedroom K204



Kintla 204 is a deluxe 3-bedroom, 3-bath condo featuring comfortable furnishings and Montana, mountain décor.

The well-appointed kitchen is open to the living area, which provides a dining table for six and a cozy living room. A gas fireplace adds to the mountain ambiance.

Access to the deck which provides views of the surrounding ski slopes is just off the living room. The patio includes a gas BBQ grill.

The first bedroom features a split king bed, a 37" flat screen TV, and a private full bath. The second bedroom includes a queen bed. The third bedroom, with private full bath and mountain-facing deck off the room, has a split king bed, 40" flat screen, mini refrigerator, microwave, and a coffee maker. Each room is spacious, making this an ideal unit for a large family or three couples.

The Kintla Lodge features a shared hot tub, heated underground parking and easy access to the Whitefish Mountain Resort Village.

The Village Boardwalk, partially located at the base level of Kintla Lodge, features a convenience store, equipment rental and lift ticket services, and two retail shops.

The Lodging Check-In Desk is conveniently located on the Village Boardwalk for Whitefish Mountain Resort Lodging guests.

Whitefish Mountain Resort is located a short drive from downtown Whitefish, Montana. Located 30 miles west of Glacier National Park, come experience the award-winning service of Whitefish Mountain Resort.

Our lodging offers a variety of accommodations and provides on-site check in, guest service staff, maintenance staff and complimentary village shuttles.

As a guest you will be busy with our variety of summer and winter activities just steps from your property. These are available to book online at www.skiwhitefish.com. Additionally, you have an opportunity to purchase discounted ski lift tickets with our reservation agents prior to



your winter arrival.

Note to summer travelers: this property does not have air conditioning. While warm in the day, nights cool off significantly in the Montana mountains. We suggest keeping your windows open at night to let the cool mountain air in, and then closing them first thing in the morning, along with any blinds, to keep your property cool throughout the day.

Bedrooms: 3	Bathrooms: 3	Max Occupants: 8	Standard Occupancy: 8
-------------	--------------	------------------	-----------------------

Room Details

Bedrooms Definitions				
	Room Type	Beds	Comments	Bathrooms
Bedroom 1	Bedroom	Queen(1)		Bathroom 1
Bedroom 2	Bedroom	King(1)		Bathroom 2
Bedroom 3	Bedroom	King(1)		Bathroom 3

Bathrooms Definitions			
	Bathroom Type	Bathroom	Comments
Bathroom 1	Full Bath	Toilet Combo Tub Shower	
Bathroom 2	Full Bath	Toilet Combo Tub Shower	
Bathroom 3	Full Bath	Toilet Combo Tub Shower	



HOME Kintla - K204L

3889 Big Mountain Rd Unit 204 Whitefish, MT 59937



ROOM TYPE: 1 bedroom K204L

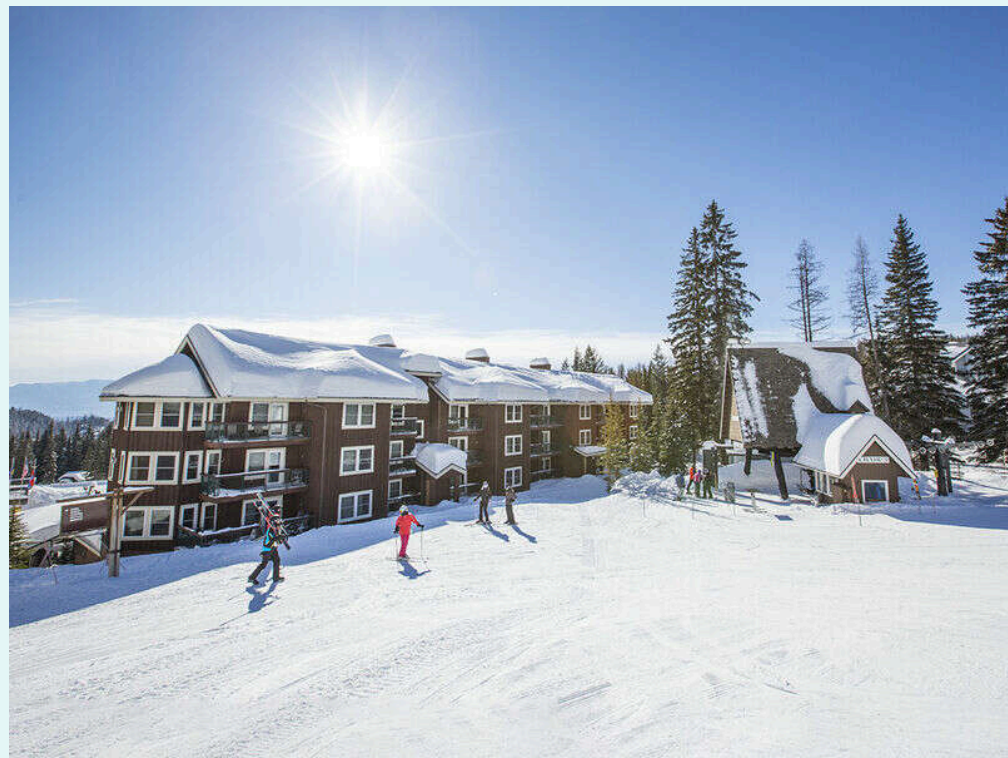

Kintla 204L is a deluxe hotel-style room with a split king bed and private full bath, 40" flat screen TV with DVD player, mini refrigerator, microwave, wet bar, and coffee maker. In addition there is a private deck with slope views.

The Kintla Lodge features a shared hot tub, heated underground parking and easy access to the Whitefish Mountain Resort Village.

The Village Boardwalk, partially located at the base level of Kintla Lodge, features a convenience store, equipment rental and lift ticket services, and two retail shops.

The Lodging Check-In Desk is conveniently located on the Village Boardwalk for Whitefish Mountain Resort Lodging guests.

Whitefish Mountain Resort is located a short drive from downtown Whitefish, Montana. Located 30 miles west of Glacier National Park, come experience the award-winning service of Whitefish Mountain Resort.

Our lodging offers a variety of accommodations and provides on-site check in, guest service staff, maintenance staff and complimentary village shuttles.

As a guest you will be busy with our variety of summer and winter activities just steps from your property. These are available to book online at www.skiwhitefish.com. Additionally, you have an opportunity to purchase discounted ski lift tickets with our reservation agents prior to your winter arrival.

Note to summer travelers: this property does not have air conditioning. While warm in the day, nights cool off significantly in the Montana mountains. We suggest keeping your windows open at night to let the cool mountain air in, and then closing them first thing in the morning, along with any blinds, to keep your property cool throughout the day.

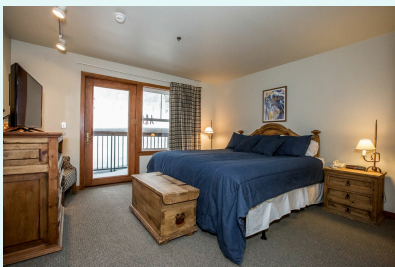

Bedrooms: 1	Bathrooms: 1	Max Occupants: 2	Standard Occupancy: 2
-------------	--------------	------------------	-----------------------

Room Details

Bedrooms Definitions				
	Room Type	Beds	Comments	Bathrooms
Bedroom 1	Bedroom	King(1)		Bathroom 1

Bathrooms Definitions			
	Bathroom Type	Bathroom	Comments
Bathroom 1	Full Bath	Toilet Combo Tub Shower	

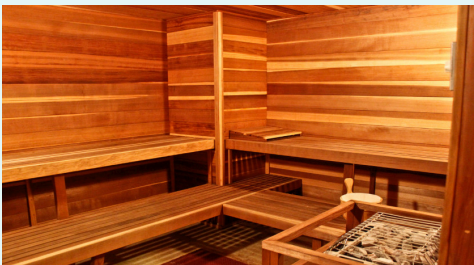

HOME Kintla - K204M

3889 Big Mountain Rd Unit 204 Whitefish, MT 59937



ROOM TYPE: 2 bedroom K204M



Kintla 204 Main is a deluxe 2-bedroom, 2-bath condo featuring comfortable Montana, mountain décor.

The well-appointed kitchen is open to the living area, which provides a dining table for six and a cozy living room. A gas fireplace adds to the mountain ambiance.

Access to the deck which provides views of the surrounding ski slopes is just off the living room. The patio includes a gas BBQ grill.

The first bedroom features a split king bed, a 37" flat screen TV, and a private full bath. The second bedroom includes a queen bed.

The Kintla Lodge features a shared hot tub, heated underground parking and easy access to the Whitefish Mountain Resort Village.

The Village Boardwalk, partially located at the base level of Kintla Lodge, features a convenience store, equipment rental and lift ticket services, and two retail shops.

The Lodging Check-In Desk is conveniently located on the Village Boardwalk for Whitefish Mountain Resort Lodging guests.

Whitefish Mountain Resort is located a short drive from downtown Whitefish, Montana. Located 30 miles west of Glacier National Park, come experience the award-winning service of Whitefish Mountain Resort.

Our lodging offers a variety of accommodations and provides on-site check in, guest service staff, maintenance staff and complimentary village shuttles.

As a guest you will be busy with our variety of summer and winter activities just steps from your property. These are available to book online at www.skiwhitefish.com. Additionally, you have an opportunity to purchase discounted ski lift tickets with our reservation agents prior to your winter arrival.

Note to summer travelers: this property does not have air conditioning. While warm in the day,



nights cool off significantly in the Montana mountains. We suggest keeping your windows open at night to let the cool mountain air in, and then closing them first thing in the morning, along with any blinds, to keep your property cool throughout the day.

Bedrooms: 2	Bathrooms: 2	Max Occupants: 6	Standard Occupancy: 6
-------------	--------------	------------------	-----------------------

Room Details

Bedrooms Definitions				
	Room Type	Beds	Comments	Bathrooms
Bedroom 1	Bedroom	Queen(1)		Bathroom 1
Bedroom 2	Bedroom	King(1)		Bathroom 2

Bathrooms Definitions			
	Bathroom Type	Bathroom	Comments
Bathroom 1	Full Bath	Toilet Combo Tub Shower	
Bathroom 2	Full Bath	Toilet Combo Tub Shower	



HOME Kintla - K205

3889 Big Mountain Rd Unit 205 Whitefish, MT 59937



ROOM TYPE: 3 bedroom K205



Kintla 205 is a nicely furnished, 3-bedroom, 3-bath condo with plenty of living space.

The updated kitchen includes full-size appliances and is open to the main living area. The dining area seats six at the table with additional seating at the bar for three.

The living room features a queen sleeper sofa, gas fireplace, and 46" flat screen TV with DVD player. The deck off the living room has a gas BBQ grill and a southern view of the Flathead Valley.

The first bedroom provides a king bed, 39" flat screen TV and private full bath. The second bedroom contains a log bunk set with a twin bed on top and a full underneath and a 40" flat screen TV. The third bedroom includes a king bed, 39" flat screen TV with DVD player, ceiling fan, wet bar, mini refrigerator, microwave, coffee maker and private full bath and deck. The third shared bath is three-quarter with a shower only.

Air conditioning has been added for your summer comfort.

The Kintla Lodge features a shared hot tub, heated underground parking and easy access to the Whitefish Mountain Resort Village. The Village Boardwalk, partially located at the base level of Kintla Lodge, features a convenience store, seasonal coffee shop, equipment rental and lift ticket services, and two retail shops.

The Lodging Check-In Desk is conveniently located on the Village Boardwalk for Whitefish Mountain Resort Lodging guests.

Whitefish Mountain Resort is located a short drive from downtown Whitefish, Montana. Located 30 miles west of Glacier National Park, come experience the award-winning service of Whitefish Mountain Resort.

Our lodging offers a variety of accommodations and provides on-site check in, guest service staff, maintenance staff and complimentary village shuttles.

As a guest you will be busy with our variety of summer and winter activities just steps from your property. These are available to book online at www.skiwhitefish.com. Additionally, you



have an opportunity to purchase discounted ski lift tickets with our reservation agents prior to your winter arrival.

Bedrooms: 3	Bathrooms: 3	Max Occupants: 8	Standard Occupancy: 8
-------------	--------------	------------------	-----------------------

Room Details

Bedrooms Definitions				
	Room Type	Beds	Comments	Bathrooms
Bedroom 1	Bedroom	King(1)		Bathroom 1
Bedroom 2	Bedroom	Bunk Bed Double and Single(1)		Bathroom 2
Bedroom 3	Bedroom	King(1)		Bathroom 3

Bathrooms Definitions			
	Bathroom Type	Bathroom	Comments
Bathroom 1	Full Bath	Toilet Combo Tub Shower	
Bathroom 2	Full Bath	Toilet Shower	
Bathroom 3	Full Bath	Toilet Combo Tub Shower	



HOME Kintla - K205L

3889 Big Mountain Rd Unit 205 Whitefish, MT 59937



ROOM TYPE: 1 bedroom K205L

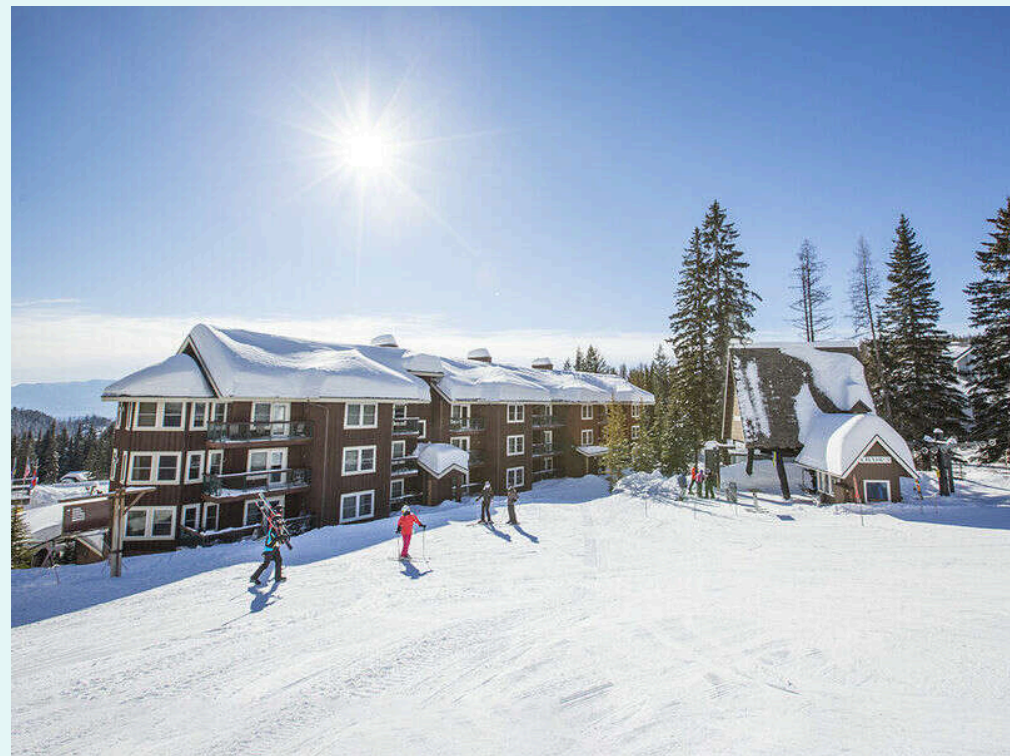

Kintla 205L is a deluxe hotel-style room featuring a new king bed, private full bath, 39" flat screen TV, ceiling fan, wet bar, microwave, mini refrigerator and coffee maker. In addition, there is a private deck with valley views.

Air conditioning has been added for your summer comfort.

The Kintla Lodge features a shared hot tub, heated underground parking and easy access to the Whitefish Mountain Resort Village. The Village Boardwalk, partially located at the base level of Kintla Lodge, features a convenience store, equipment rental and lift ticket services, and two retail shops.

The Lodging Check-In Desk is conveniently located on the Village Boardwalk for Whitefish Mountain Resort Lodging guests.

Whitefish Mountain Resort is located a short drive from downtown Whitefish, Montana. Located 30 miles west of Glacier National Park, come experience the award-winning service of Whitefish Mountain Resort.

Our lodging offers a variety of accommodations and provides on-site check in, guest service staff, maintenance staff and complimentary village shuttles.

As a guest you will be busy with our variety of summer and winter activities just steps from your property. These are available to book online at www.skiwhitefish.com. Additionally, you have an opportunity to purchase discounted ski lift tickets with our reservation agents prior to your winter arrival.

Bedrooms: 1	Bathrooms: 1	Max Occupants: 2	Standard Occupancy: 2
-------------	--------------	------------------	-----------------------

Room Details

Bedrooms Definitions				
	Room Type	Beds	Comments	Bathrooms
Bedroom 1	Bedroom	King(1)		

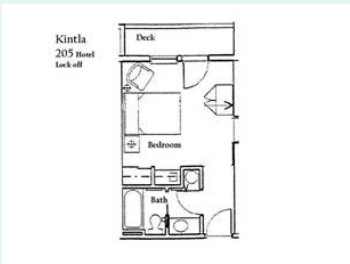

Bathrooms Definitions			
	Bathroom Type	Bathroom	Comments
Bathroom 1	Full Bath	Toilet Combo Tub Shower	



ROOM TYPE: 2 bedroom K205M

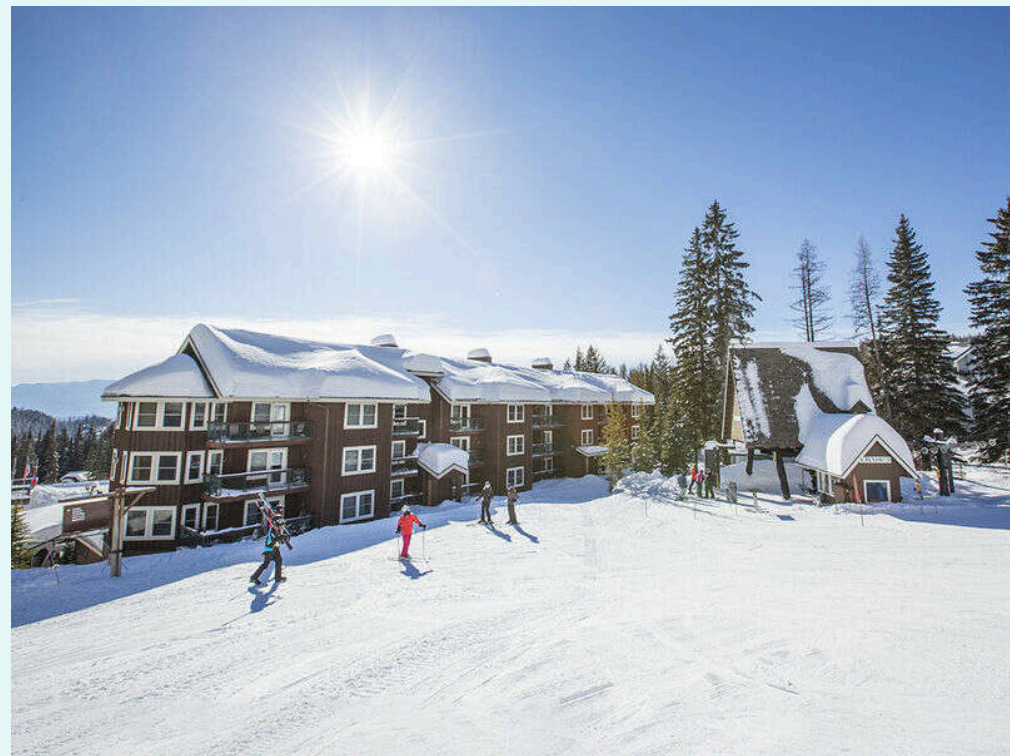

Kintla 205 is a nicely furnished, 2-bedroom, 2-bath condo with plenty of living space.

The updated kitchen includes full-size appliances and is open to the main living area. The dining area seats six at the table with additional seating at the bar for three.

The living room features a queen sleeper sofa, gas fireplace, and 46" flat screen TV. The deck off the living room has a gas BBQ grill and a southern view of the Flathead Valley.

The first bedroom provides a king bed, 39" flat screen TV and private full bath. The second bedroom contains a log bunk set with a twin bed on top and a full underneath and a 40" flat screen TV. Air conditioning has been added for your summer comfort.

Whitefish Mountain Resort is located a short drive from downtown Whitefish, Montana. Located 30 miles west of Glacier National Park, come experience the award-winning service of Whitefish Mountain Resort.

Our lodging offers a variety of accommodations and provides on-site check in, guest service staff, maintenance staff and complimentary village shuttles.

As a guest you will be busy with our variety of summer and winter activities just steps from your property. These are available to book online at www.skiwhitefish.com. Additionally, you have an opportunity to purchase discounted ski lift tickets with our reservation agents prior to your winter arrival.

Bedrooms: 2	Bathrooms: 2	Max Occupants: 6	Standard Occupancy: 6
-------------	--------------	------------------	-----------------------

Room Details

Bedrooms Definitions				
	Room Type	Beds	Comments	Bathrooms
Bedroom 1	Bedroom	Bunk Bed Double and Single(1)		Bathroom 1



Bedroom 2	Bedroom	King(1)	Bathroom 2
-----------	---------	---------	------------

Bathrooms Definitions			
	Bathroom Type	Bathroom	Comments
Bathroom 1	Full Bath	Toilet Shower	
Bathroom 2	Full Bath	Toilet Combo Tub Shower	

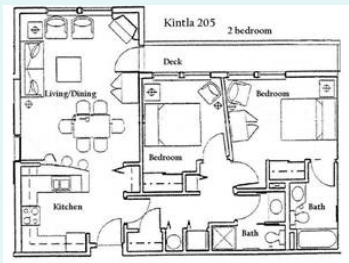

HOME Kintla - K301

3889 Big Mountain Rd Unit 301 Whitefish, MT 59937



ROOM TYPE: 2 bedroom K301



Kintla 301 is a deluxe 2-bedroom, 2-bath condo unit with a gorgeous views of the Flathead Valley.

The open kitchen includes full-size appliances with the dining area providing seating for six.

The living room is tastefully decorated with cozy furnishings. The living area features a gas fireplace and queen sleeper sofa, a 46" flat screen TV.

The first bedroom includes a king bed and a 32" flat screen TV. The second bedroom contains a split-king bed, private full bath, deck, 32" flat screen TV, wet bar, mini refrigerator, and coffee maker. There is a second, shared full bath in the unit.

There are portable air conditioning units in the bedrooms for your summer comfort.

The Kintla Lodge features a shared hot tub, heated underground parking and easy access to the Whitefish Mountain Resort Village. The Village Boardwalk, partially located at the base level of Kintla Lodge, features a convenience store, equipment rental and lift ticket services, and two retail shops.

The Lodging Check-In Desk is conveniently located on the Village Boardwalk for Whitefish Mountain Resort Lodging guests.

Whitefish Mountain Resort is located a short drive from downtown Whitefish, Montana. Located 30 miles west of Glacier National Park, come experience the award-winning service of Whitefish Mountain Resort.

Our lodging offers a variety of accommodations and provides on-site check in, guest service staff, maintenance staff and complimentary village shuttles.

As a guest you will be busy with our variety of summer and winter activities just steps from your property. These are available to book online at www.skiwhitefish.com. Additionally, you have an opportunity to purchase discounted ski lift tickets with our reservation agents prior to your winter arrival.



Bedrooms: 2	Bathrooms: 2	Max Occupants: 6	Standard Occupancy: 6
-------------	--------------	------------------	-----------------------

Room Details

Bedrooms Definitions				
	Room Type	Beds	Comments	Bathrooms
Bedroom 1	Bedroom	King(1)		Bathroom 1
Bedroom 2	Bedroom	King(1)		Bathroom 2

Bathrooms Definitions			
	Bathroom Type	Bathroom	Comments
Bathroom 1	Full Bath	Toilet Combo Tub Shower	
Bathroom 2	Full Bath	Toilet Combo Tub Shower	



ROOM TYPE: 1 bedroom K301L

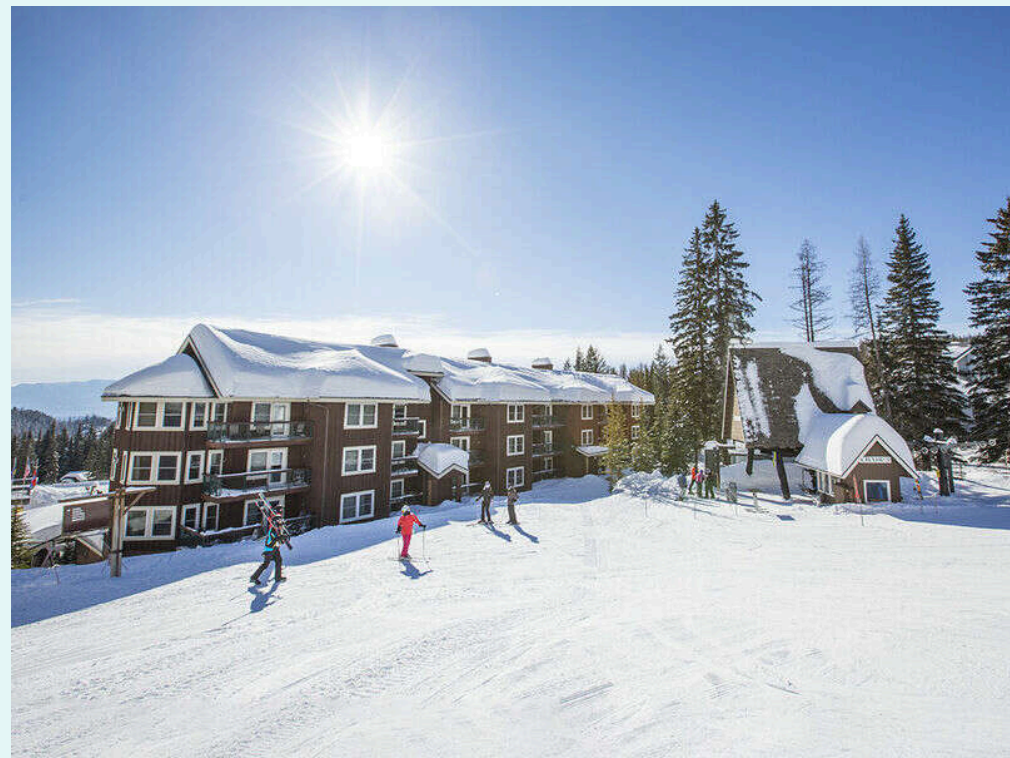

Kintla 301L is a deluxe hotel-style room with a sweeping views of the Flathead Valley.

The unit features a split-king bed, private full bath, private deck, 32" flat screen TV, wet bar, mini refrigerator, microwave and coffee maker.

There is a portable air conditioning unit for your summer comfort.

The Kintla Lodge features a shared hot tub, heated underground parking and easy access to the Whitefish Mountain Resort Village. The Village Boardwalk, partially located at the base level of Kintla Lodge, features a convenience store, equipment rental and lift ticket services, and two retail shops.

The Lodging Check-In Desk is conveniently located on the Village Boardwalk for Whitefish Mountain Resort Lodging guests.

Whitefish Mountain Resort is located a short drive from downtown Whitefish, Montana. Located 30 miles west of Glacier National Park, come experience the award-winning service of Whitefish Mountain Resort.

Our lodging offers a variety of accommodations and provides on-site check in, guest service staff, maintenance staff and complimentary village shuttles.

As a guest you will be busy with our variety of summer and winter activities just steps from your property. These are available to book online at www.skiwhitefish.com. Additionally, you have an opportunity to purchase discounted ski lift tickets with our reservation agents prior to your winter arrival.

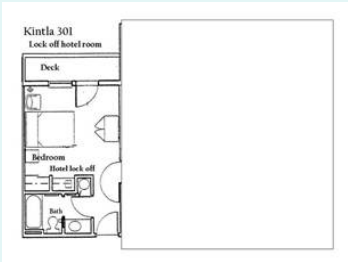

Bedrooms: 1	Bathrooms: 1	Max Occupants: 2	Standard Occupancy: 2
-------------	--------------	------------------	-----------------------

Room Details

Bedrooms Definitions				
Room Type	Beds	Comments	Bathrooms	

Bedroom 1	Bedroom	King(1)		Bathroom 1
-----------	---------	---------	--	------------

Bathrooms Definitions			
	Bathroom Type	Bathroom	Comments
Bathroom 1	Full Bath	Toilet Combo Tub Shower	



HOME Kintla - K301M

3889 Big Mountain Rd Unit 301 Whitefish, MT 59937



ROOM TYPE: 1 bedroom K301M

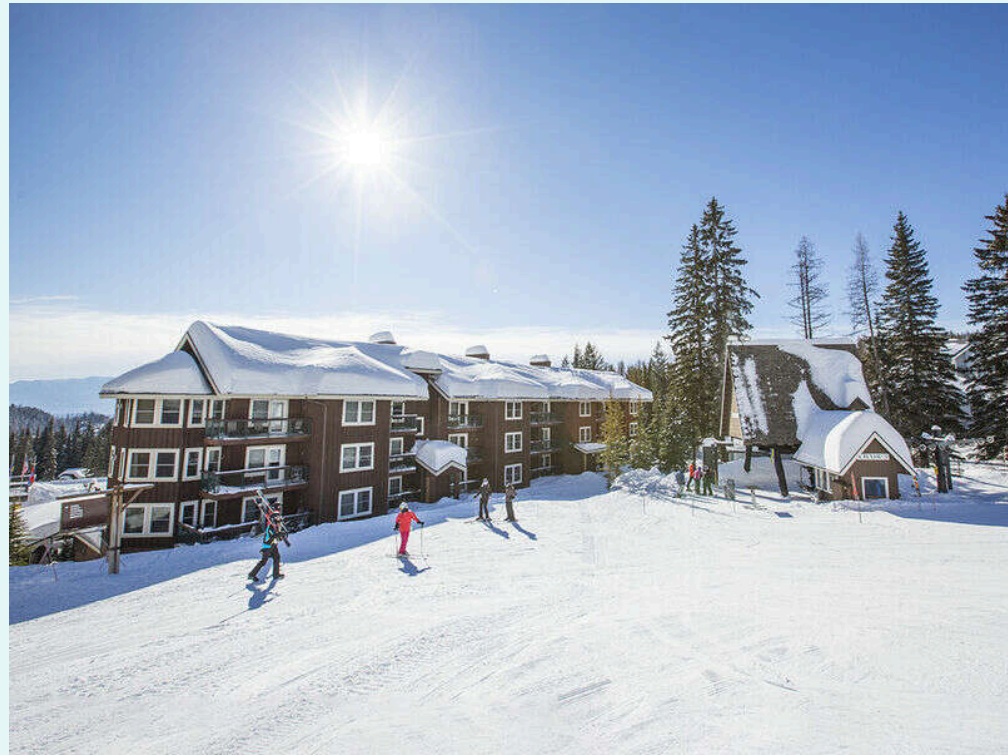

Kintla 301 Main is a deluxe 1-bedroom, 1-bath condo unit with a gorgeous views of the Flathead Valley.

The open kitchen includes full-size appliances with a dining area that seats six.

The living room is decorated with cozy, mountain themed furnishings. The living area features a gas fireplace and queen sleeper sofa, and a 46" flat screen TV.

The bedroom includes a king bed and a 32" flat screen TV. There is a portable air conditioning unit in the bedroom for your summer comfort.

The Kintla Lodge features a shared hot tub, heated underground parking and easy access to the Whitefish Mountain Resort Village. The Village Boardwalk, partially located at the base level of Kintla Lodge, features a convenience store, equipment rental and lift ticket services, and two retail shops.

The Lodging Check-In Desk is conveniently located on the Village Boardwalk for Whitefish Mountain Resort Lodging guests.

Whitefish Mountain Resort is located a short drive from downtown Whitefish, Montana. Located 30 miles west of Glacier National Park, come experience the award-winning service of Whitefish Mountain Resort.

Our lodging offers a variety of accommodations and provides on-site check in, guest service staff, maintenance staff and complimentary village shuttles.

As a guest you will be busy with our variety of summer and winter activities just steps from your property. These are available to book online at www.skiwhitefish.com. Additionally, you have an opportunity to purchase discounted ski lift tickets with our reservation agents prior to your winter arrival.

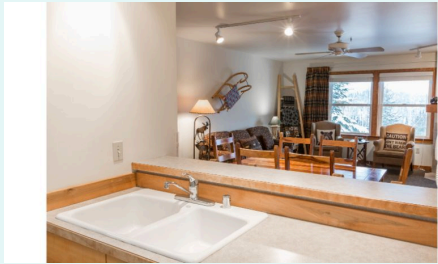

Bedrooms: 1	Bathrooms: 1	Max Occupants: 4	Standard Occupancy: 4
-------------	--------------	------------------	-----------------------

Room Details

Bedrooms Definitions				
	Room Type	Beds	Comments	Bathrooms
Bedroom 1	Bedroom	King(1)		Bathroom 1

Bathrooms Definitions			
	Bathroom Type	Bathroom	Comments
Bathroom 1	Full Bath	Toilet Combo Tub Shower	

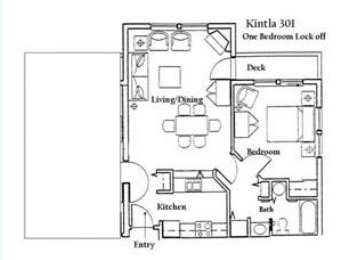

HOME Kintla - K302

3889 Big Mountain Rd Unit 302 Whitefish, MT 59937



ROOM TYPE: 3 bedroom K302



Kintla 302 is a spacious 3-bedroom, 3-bath, ski-in, ski-out condo in Kintla Lodge, located at the base of chair lift 3. Kintla 302 provides unparalleled views of Whitefish, the Flathead Valley and the surrounding mountains.

Enjoy cooking in the fully-equipped kitchen which includes full-size appliances. The dining area comfortably seats six at the table with additional seating at the bar for two.

The living room features a gas fireplace, 55" curved screen 4K Ultra HD flat screen TV with DVD player, and 2 sofas, one of which converts to a queen sleeper the other to a twin sleeper. There is an additional bath off the living room.

The first bedroom has a set of bunk beds, dresser, and a 40" flat screen TV with DVD player. The second bedroom has a king bed, private full bath, and a 40" flat screen TV with DVD player. The third bedroom features a private deck, king bed, a 40" flat screen TV with DVD player, a large dresser and night tables, full bath, a mini fridge, wet bar, and coffee maker.

The deck off the dining area has a lovely view of the valley while the back deck views the wooded slope side. There is a private washer and dryer in the property, and new TVs in every room. Wifi is also available 24/7. The Kintla building offers a ski storage locker with immediate access to the chair lift.

There is new carpeting and paint throughout the entire condo.

The Kintla Lodge features a shared hot tub, heated underground parking and easy access to the Whitefish Mountain Resort Village. The Lodging Check-In Desk is conveniently located on the Village Boardwalk for Whitefish Mountain Resort Lodging guests.

Whitefish Mountain Resort is located a short drive from downtown Whitefish, Montana. Located 30 miles west of Glacier National Park, come experience the award-winning service of Whitefish Mountain Resort.

Our lodging offers a variety of accommodations and provides on-site check in, guest service staff, maintenance staff and complimentary village shuttles.



As a guest you will be busy with our variety of summer and winter activities just steps from your property. These are available to book online at www.skiwhitefish.com. Additionally, you have an opportunity to purchase discounted ski lift tickets with our reservation agents prior to your winter arrival.

Note to summer travelers: this property does not have air conditioning. While warm in the day, nights cool off significantly in the Montana mountains. We suggest keeping your windows open at night to let the cool mountain air in, and then closing them first thing in the morning, along with any blinds, to keep your property cool throughout the day.

Bedrooms: 3	Bathrooms: 3	Max Occupants: 8	Standard Occupancy: 8
-------------	--------------	------------------	-----------------------

Room Details

Bedrooms Definitions				
	Room Type	Beds	Comments	Bathrooms
Bedroom 1	Bedroom	King(1)		Bathroom 1
Bedroom 2	Bedroom	King(1)		Bathroom 2
Bedroom 3	Bedroom	Bunk Bed Double and Single(1)		Bathroom 3

Bathrooms Definitions			
	Bathroom Type	Bathroom	Comments
Bathroom 1	Full Bath	Toilet Combo Tub Shower	
Bathroom 2	Full Bath	Toilet Combo Tub Shower	
Bathroom 3	Full Bath	Toilet Shower	



HOME Kintla - K302L

3889 Big Mountain Rd Unit 302 Whitefish, MT 59937



ROOM TYPE: 1 bedroom K302L

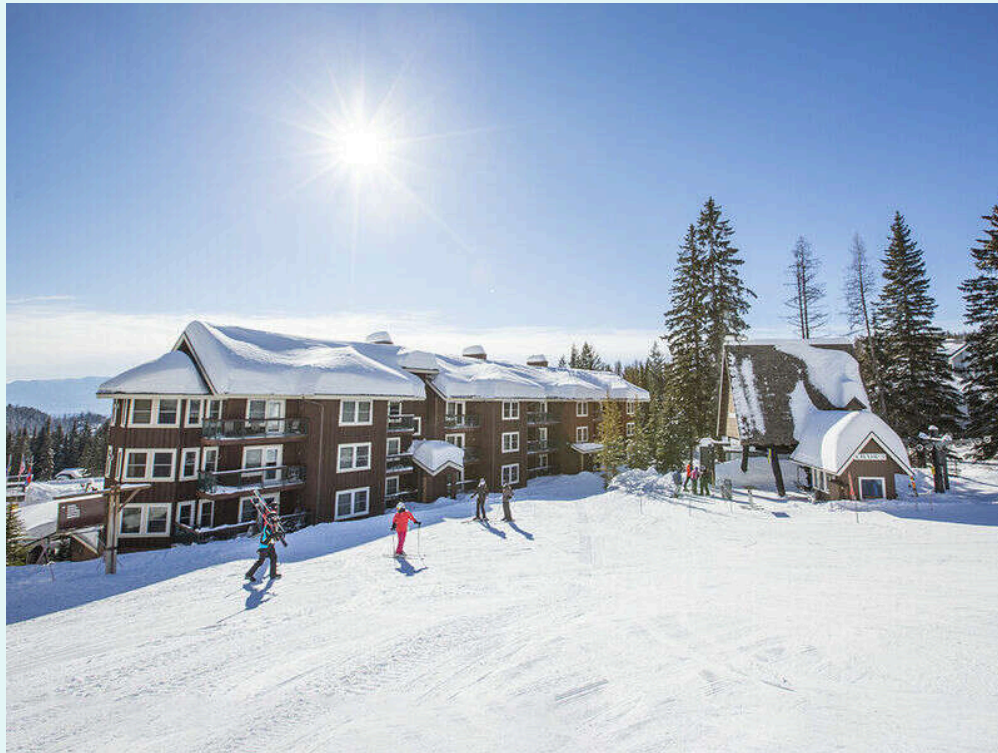

Kintla 302 Lock-off is a deluxe hotel-style unit with a private deck. The room features a king bed, large dresser and night tables.

Amenities in Kintla 302L include a full bath, 40" flat screen TV with DVD player, wet bar, microwave, mini refrigerator and coffeemaker.

The Kintla Lodge features a shared hot tub, heated underground parking and easy access to the Whitefish Mountain Resort Village. The Lodging Check-In Desk is conveniently located on the Village Boardwalk for Whitefish Mountain Resort Lodging guests.

Whitefish Mountain Resort is located a short drive from downtown Whitefish, Montana. Located 30 miles west of Glacier National Park, come experience the award-winning service of Whitefish Mountain Resort.

Our lodging offers a variety of accommodations and provides on-site check in, guest service staff, maintenance staff and complimentary village shuttles.

As a guest you will be busy with our variety of summer and winter activities just steps from your property. These are available to book online at www.skiwhitefish.com. Additionally, you have an opportunity to purchase discounted ski lift tickets with our reservation agents prior to your winter arrival.

Note to summer travelers: this property does not have air conditioning. While warm in the day, nights cool off significantly in the Montana mountains. We suggest keeping your windows open at night to let the cool mountain air in, and then closing them first thing in the morning, along with any blinds, to keep your property cool throughout the day.

Bedrooms: 1	Bathrooms: 1	Max Occupants: 2	Standard Occupancy: 2
-------------	--------------	------------------	-----------------------

Room Details

Bedrooms Definitions				
	Room Type	Beds	Comments	Bathrooms
Bedroom 1	Bedroom	King(1)		Bathroom 1

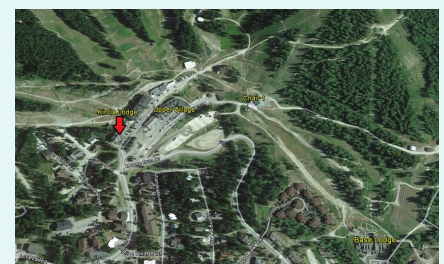

Bathrooms Definitions			
	Bathroom Type	Bathroom	Comments
Bathroom 1	Full Bath	Toilet Combo Tub Shower	



HOME Kintla - K302M

3889 Big Mountain Rd Unit 302 Whitefish, MT 59937



ROOM TYPE: 2 bedroom K302M



Kintla 302 Main is a beautiful 2-bedroom, 2-bath, ski-in, ski-out condo in Kintla Lodge, located at the base of chair lift 3. Kintla 302 provides unparalleled views of Whitefish, the Flathead Valley and the surrounding mountains.

Enjoy cooking in the fully-equipped kitchen which includes full-size appliances. The dining area comfortably seats six at the table with additional seating at the bar for two.

The living room features a gas fireplace, 55" curved screen 4K Ultra HD flat screen TV with DVD player, and 2 sofas that convert to queen sleepers the other to a twin sleeper. There is an additional bath off the living room.

The first bedroom has a set of bunk beds, dresser, and a 40" flat screen TV with DVD player. The second bedroom has a king bed, private full bath, and a 40" flat screen TV with DVD player. The deck off the dining area has a lovely view of the valley while the back deck views the wooded slope side.

There is a private washer and dryer in the property. The Kintla building offers a ski storage locker with immediate access to the chair lift.

The Kintla Lodge features a shared hot tub, heated underground parking and easy access to the Whitefish Mountain Resort Village. The Lodging Check-In Desk is conveniently located on the Village Boardwalk for Whitefish Mountain Resort Lodging guests.

Whitefish Mountain Resort is located a short drive from downtown Whitefish, Montana and is known for award-winning service. Located 30 miles west of Glacier National Park, come experience the award-winning service of Whitefish Mountain Resort. Our lodging offers a variety of accommodations and provides on-site check in, guest service staff, maintenance staff and complimentary village shuttles. As a guest you will be busy with our variety of summer and winter activities just steps from your property. These are available to book online at www.skiwhitefish.com. Additionally, you have an opportunity to purchase discounted ski lift tickets with our reservation agents prior to your winter arrival.

Note to summer travelers: this property does not have air conditioning. While warm in the day, nights cool off significantly in the Montana mountains. We suggest keeping your windows open



at night to let the cool mountain air in, and then closing them first thing in the morning, along with any blinds, to keep your property cool throughout the day.

Bedrooms: 2	Bathrooms: 2	Max Occupants: 6	Standard Occupancy: 6
-------------	--------------	------------------	-----------------------

Room Details

Bedrooms Definitions				
	Room Type	Beds	Comments	Bathrooms
Bedroom 1	Bedroom	King(1)		Bathroom 1
Bedroom 2	Bedroom	Bunk Bed Double and Single(1)		Bathroom 2

Bathrooms Definitions			
	Bathroom Type	Bathroom	Comments
Bathroom 1	Full Bath	Toilet Combo Tub Shower	
Bathroom 2	Full Bath	Toilet Shower	



HOME Kintla - K304

3889 Big Mountain Rd Unit 304 Whitefish, MT 59937



ROOM TYPE: 2 bedroom K304



Kintla 304 is a deluxe 2-bedroom, 2-bath condo unit with mountain views and ski in/ski out access.

This comfortable and spacious condo provides a fully-equipped kitchen and enough dining space for six people.

The living room features a gas fireplace, queen sleeper sofa, and a 32" flat screen TV. The deck off the living room offers a wonderful slope side view, as well as a gas BBQ grill.

The first bedroom has a split king bed which can be converted to two twins a 32" flat screen TV, and a spacious bathroom. The second bedroom features a split king bed as well, private full bath, 32" flat screen TV, private deck, wet bar, mini refrigerator, and coffee maker.

The Kintla Lodge features a shared hot tub, heated underground parking and easy access to the Whitefish Mountain Resort Village. The Village Boardwalk, partially located at the base level of Kintla Lodge, features a convenience store, equipment rental and lift ticket services, and two retail shops.

The Lodging Check-In Desk is conveniently located on the Village Boardwalk for Whitefish Mountain Resort Lodging guests.

Whitefish Mountain Resort is located a short drive from downtown Whitefish, Montana. Located 30 miles west of Glacier National Park, come experience the award-winning service of Whitefish Mountain Resort.

Our lodging offers a variety of accommodations and provides on-site check in, guest service staff, maintenance staff and complimentary village shuttles.

As a guest you will be busy with our variety of summer and winter activities just steps from your property. These are available to book online at www.skiwhitefish.com. Additionally, you have an opportunity to purchase discounted ski lift tickets with our reservation agents prior to your winter arrival.

Note to summer travelers: this property does not have air conditioning. While warm in the day,



nights cool off significantly in the Montana mountains. We suggest keeping your windows open at night to let the cool mountain air in, and then closing them first thing in the morning, along with any blinds, to keep your property cool throughout the day.



Bedrooms: 2	Bathrooms: 2	Max Occupants: 6	Standard Occupancy: 6
-------------	--------------	------------------	-----------------------

Room Details

Bedrooms Definitions				
	Room Type	Beds	Comments	Bathrooms
Bedroom 1	Bedroom	King(1)		Bathroom 1
Bedroom 2	Bedroom	King(1)		Bathroom 2

Bathrooms Definitions			
	Bathroom Type	Bathroom	Comments
Bathroom 1	Full Bath	Toilet Combo Tub Shower	
Bathroom 2	Full Bath	Toilet Combo Tub Shower	

ROOM TYPE: 1 bedroom K304L

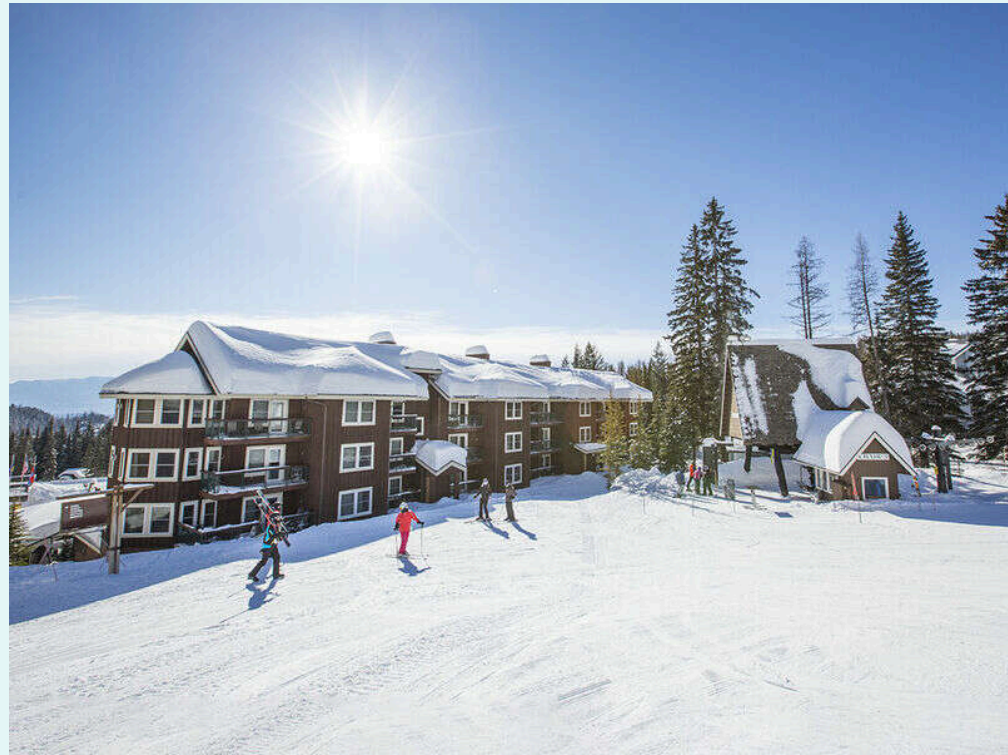

Kintla 304L is a deluxe hotel style room with wonderful slope side views. The unit features a split king bed which can be converted to two twins, private full bath, 32" flat screen TV, private deck, wet bar, mini refrigerator, microwave, and coffee maker.

The Kintla Lodge features a shared hot tub, heated underground parking and easy access to the Whitefish Mountain Resort Village. The Village Boardwalk, partially located at the base level of Kintla Lodge, features a convenience store, equipment rental and lift ticket services, and two retail shops.

The Lodging Check-In Desk is conveniently located on the Village Boardwalk for Whitefish Mountain Resort Lodging guests.

Whitefish Mountain Resort is located a short drive from downtown Whitefish, Montana. Located 30 miles west of Glacier National Park, come experience the award-winning service of Whitefish Mountain Resort.

Our lodging offers a variety of accommodations and provides on-site check in, guest service staff, maintenance staff and complimentary village shuttles.

As a guest you will be busy with our variety of summer and winter activities just steps from your property. These are available to book online at www.skiwhitefish.com. Additionally, you have an opportunity to purchase discounted ski lift tickets with our reservation agents prior to your winter arrival.

Note to summer travelers: this property does not have air conditioning. While warm in the day, nights cool off significantly in the Montana mountains. We suggest keeping your windows open at night to let the cool mountain air in, and then closing them first thing in the morning, along with any blinds, to keep your property cool throughout the day.

Bedrooms: 1	Bathrooms: 1	Max Occupants: 2	Standard Occupancy: 2
-------------	--------------	------------------	-----------------------

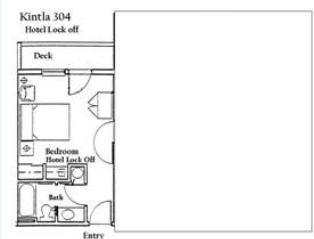

Room Details

Bedrooms Definitions

	Room Type	Beds	Comments	Bathrooms
Bedroom 1	Bedroom	King(1)		Bathroom 1

Bathrooms Definitions			
	Bathroom Type	Bathroom	Comments
Bathroom 1	Full Bath	Toilet Combo Tub Shower	



HOME Kintla - K304M

3889 Big Mountain Rd Unit 304 Whitefish, MT 59937



ROOM TYPE: 1 bedroom K304M



Kintla 304 Main is a deluxe 1-bedroom, 1-bath condo unit with ski in/ski out access and views of the surround slopes.

This comfortable and spacious condo provides a fully-equipped kitchen and enough dining space for six people.

The living room features a gas fireplace, queen sleeper sofa, and a 32" flat screen TV. The deck off the living room offers a wonderful slope side view, as well as a gas BBQ grill.

The bedroom has a split king bed which can be converted to two twins, a 32" flat screen TV, and a spacious bathroom.

The Kintla Lodge features a shared hot tub, heated underground parking and easy access to the Whitefish Mountain Resort Village. The Village Boardwalk, partially located at the base level of Kintla Lodge, features a convenience store, equipment rental and lift ticket services, and two retail shops.

The Lodging Check-In Desk is conveniently located on the Village Boardwalk for Whitefish Mountain Resort Lodging guests.

Whitefish Mountain Resort is located a short drive from downtown Whitefish, Montana. Located 30 miles west of Glacier National Park, come experience the award-winning service of Whitefish Mountain Resort.

Our lodging offers a variety of accommodations and provides on-site check in, guest service staff, maintenance staff and complimentary village shuttles.

As a guest you will be busy with our variety of summer and winter activities just steps from your property. These are available to book online at www.skiwhitefish.com. Additionally, you have an opportunity to purchase discounted ski lift tickets with our reservation agents prior to your winter arrival.

Note to summer travelers: this property does not have air conditioning. While warm in the day, nights cool off significantly in the Montana mountains. We suggest keeping your windows open



at night to let the cool mountain air in, and then closing them first thing in the morning, along with any blinds, to keep your property cool throughout the day.

Bedrooms: 1	Bathrooms: 1	Max Occupants: 4	Standard Occupancy: 4
-------------	--------------	------------------	-----------------------

Room Details

Bedrooms Definitions				
	Room Type	Beds	Comments	Bathrooms
Bedroom 1	Bedroom	King(1)		Bathroom 1

Bathrooms Definitions			
	Bathroom Type	Bathroom	Comments
Bathroom 1	Full Bath	Toilet Combo Tub Shower	

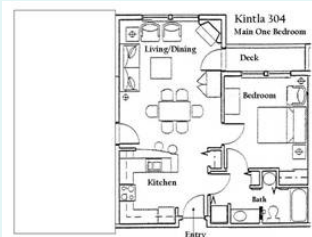

HOME Kintla - K306

3889 Big Mountain Rd Unit 306 Whitefish, MT 59937



ROOM TYPE: 2 bedroom K306



Kintla 306 is comfortable, 2-bedroom, 2-bath condo featuring a slope side view and mountain themed décor.

The fully equipped kitchen opens to the main living area and provides seating for two at the counter top bar. The dining table offers seating for six.

The living area provides a gas fireplace, queen sleeper sofa and a 40" flat screen TV with a DVD player. The private deck, complete with an electric BBQ grill, is accessible off the living area.

The first bedroom features a king bed and 32" flat screen TV with DVD player. The second bedroom includes a queen bed, 32" flat screen TV with DVD player, private full bath, wet bar, microwave, mini refrigerator, coffeemaker and a deck. The second bath is a shared full bath.

This property has a portable AC unit in the living room and second bedroom for your summer comfort.

The Kintla Lodge features a shared hot tub, heated underground parking and easy access to the Whitefish Mountain Resort Village. The Village Boardwalk, partially located at the base level of Kintla Lodge, features a convenience store, equipment rental and lift ticket services, and two retail shops.

The Lodging Check-In Desk is conveniently located on the Village Boardwalk for Whitefish Mountain Resort Lodging guests.

Whitefish Mountain Resort is located a short drive from downtown Whitefish, Montana. Located 30 miles west of Glacier National Park, come experience the award-winning service of Whitefish Mountain Resort.

Our lodging offers a variety of accommodations and provides on-site check in, guest service staff, maintenance staff and complimentary village shuttles.

As a guest you will be busy with our variety of summer and winter activities just steps from your property. These are available to book online at www.skiwhitefish.com. Additionally, you have an opportunity to purchase discounted ski lift tickets with our reservation agents prior to

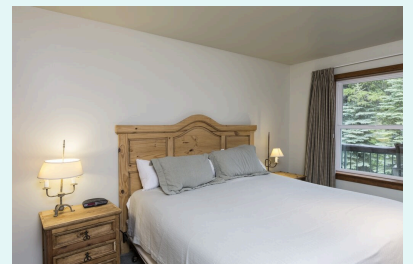
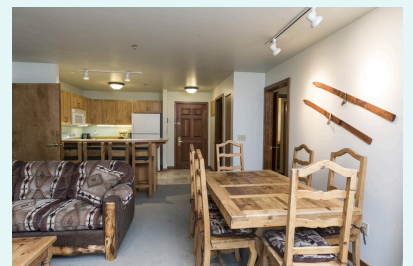

your winter arrival.

Bedrooms: 2	Bathrooms: 2	Max Occupants: 6	Standard Occupancy: 6
-------------	--------------	------------------	-----------------------

Room Details

Bedrooms Definitions				
	Room Type	Beds	Comments	Bathrooms
Bedroom 1	Bedroom	King(1)		Bathroom 1
Bedroom 2	Bedroom	Queen(1)		Bathroom 2

Bathrooms Definitions			
	Bathroom Type	Bathroom	Comments
Bathroom 1	Full Bath	Toilet Combo Tub Shower	
Bathroom 2	Full Bath	Toilet Combo Tub Shower	



HOME Kintla - K306L

3889 Big Mountain Rd Unit 306 Whitefish, MT 59937



ROOM TYPE: 1 bedroom K306L

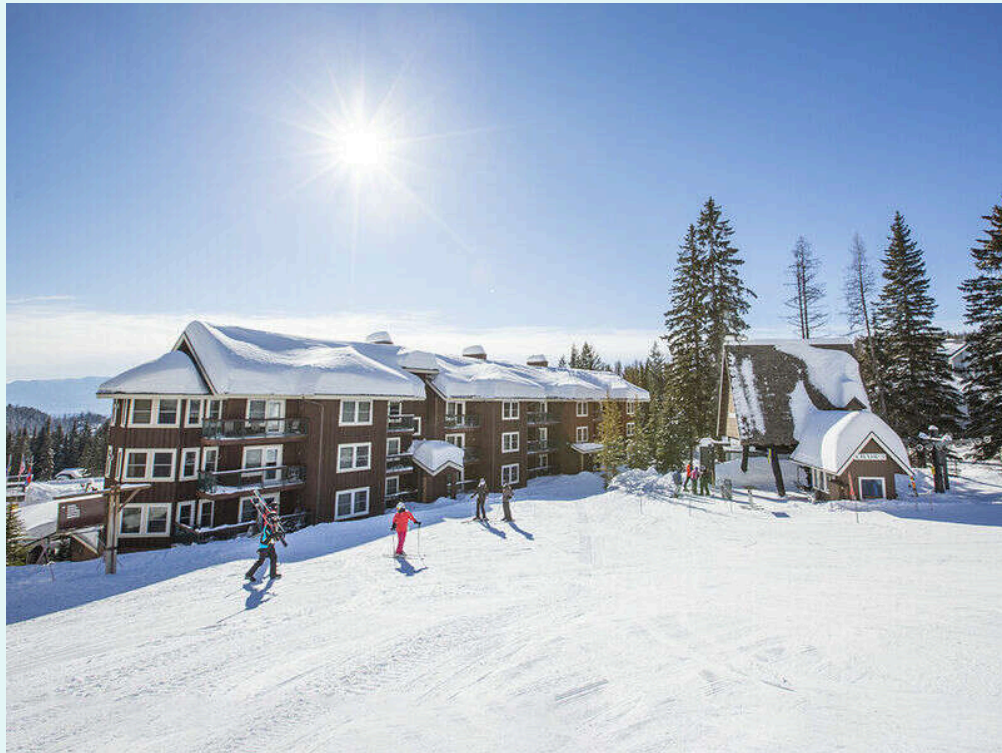

Kintla 306L is deluxe hotel-style room featuring a slope side view from the private deck.

The room features a queen bed, 32" flat screen TV with DVD player, private full bath, wet bar, microwave, mini refrigerator, and coffeemaker.

This room is air conditioned for your summer comfort.

The Kintla Lodge features a shared hot tub, heated underground parking and easy access to the Whitefish Mountain Resort Village.

The Village Boardwalk, partially located at the base level of Kintla Lodge, features a convenience store, equipment rental and lift ticket services, and two retail shops.

The Lodging Check-In Desk is conveniently located on the Village Boardwalk for Whitefish Mountain Resort Lodging guests.

Whitefish Mountain Resort is located a short drive from downtown Whitefish, Montana. Located 30 miles west of Glacier National Park, come experience the award-winning service of Whitefish Mountain Resort.

Our lodging offers a variety of accommodations and provides on-site check in, guest service staff, maintenance staff and complimentary village shuttles.

As a guest you will be busy with our variety of summer and winter activities just steps from your property. These are available to book online at www.skiwhitefish.com. Additionally, you have an opportunity to purchase discounted ski lift tickets with our reservation agents prior to your winter arrival.

Bedrooms: 1	Bathrooms: 1	Max Occupants: 2	Standard Occupancy: 2
-------------	--------------	------------------	-----------------------

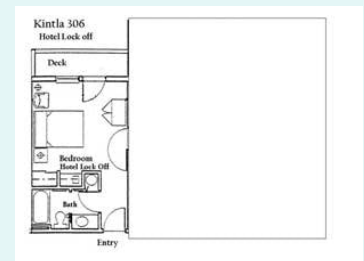

Room Details

Bedrooms Definitions				
Room Type	Beds	Comments	Bathrooms	

Bedroom 1	Bedroom	Queen(1)		
-----------	---------	----------	--	--

Bathrooms Definitions			
	Bathroom Type	Bathroom	Comments
Bathroom 1	Full Bath	Toilet Combo Tub Shower	



HOME Kintla - K306M

3889 Big Mountain Rd Unit 306 Whitefish, MT 59937



ROOM TYPE: 1 bedroom K306M



Kintla 306 Main is a nicely furnished 1-bedroom, 1-bath condo featuring a slope side view from the private deck.

The fully equipped kitchen includes full-size appliances and is open to the living and dining areas. The table in the dining area seats six comfortably with additional seating for two at the bar.

The living area contains a gas fireplace, queen sleeper sofa and 40" flat screen TV. The private deck, complete with an electric BBQ grill, is accessible off the living area.

This property has a portable AC unit in the living room for your summer comfort.

The bedroom features a king bed and a 32" flat screen TV. The bathroom in the unit is a full bath.

The Kintla Lodge features a shared hot tub, heated underground parking and easy access to the Whitefish Mountain Resort Village. The Village Boardwalk, partially located at the base level of Kintla Lodge, features a convenience store, seasonal coffee shop, equipment rental and lift ticket services, and two retail shops.

The Lodging Check-In Desk is conveniently located on the Village Boardwalk for Whitefish Mountain Resort Lodging guests.

Whitefish Mountain Resort is located a short drive from downtown Whitefish, Montana. Located 30 miles west of Glacier National Park, come experience the award-winning service of Whitefish Mountain Resort.

Our lodging offers a variety of accommodations and provides on-site check in, guest service staff, maintenance staff and complimentary village shuttles.

As a guest you will be busy with our variety of summer and winter activities just steps from your property. These are available to book online at www.skiwhitefish.com. Additionally, you have an opportunity to purchase discounted ski lift tickets with our reservation agents prior to your winter arrival.

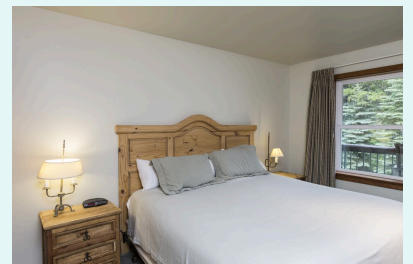

Bedrooms: 1	Bathrooms: 1	Max Occupants: 4	Standard Occupancy: 4
-------------	--------------	------------------	-----------------------

Room Details

Bedrooms Definitions				
	Room Type	Beds	Comments	Bathrooms
Bedroom 1	Bedroom	King(1)		Bathroom 1

Bathrooms Definitions			
	Bathroom Type	Bathroom	Comments
Bathroom 1	Full Bath	Toilet Combo Tub Shower	

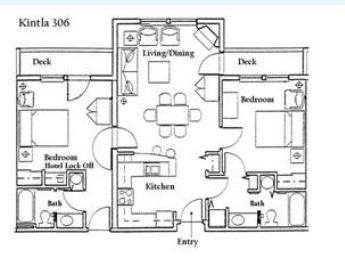

HOME Kintla - K307

3889 Big Mountain Rd Unit 307 Whitefish, MT 59937



ROOM TYPE: 2 bedroom K307



Kintla 307 is deluxe 2-bedroom, 2-bath condo featuring sweeping valley views and a private deck.

The kitchen is fully equipped with full-size appliances and opens to the main living area which provides dining space for six guests.

The living area contains a gas fireplace, queen sleeper sofa, access to the private deck with BBQ grill and 46" flat screen TV. The living area is tastefully decorated with updated furnishings and ski décor.

The first bedroom features a queen bed and 32" flat screen TV. The second bedroom includes a split-king bed, 32" flat screen TV, small seating area, private full bath, microwave, wet bar, mini refrigerator, coffeemaker, and private deck. The second bath is a shared full bath.

Air conditioning has been added for your summer comfort.

The Kintla Lodge features a shared hot tub, heated underground parking and easy access to the Whitefish Mountain Resort Village. The Village Boardwalk, partially located at the base level of Kintla Lodge, features a convenience store, equipment rental and lift ticket services, and two retail shops.

The Lodging Check-In Desk is conveniently located on the Village Boardwalk for Whitefish Mountain Resort Lodging guests.

Whitefish Mountain Resort is located a short drive from downtown Whitefish, Montana. Located 30 miles west of Glacier National Park, come experience the award-winning service of Whitefish Mountain Resort.

Our lodging offers a variety of accommodations and provides on-site check in, guest service staff, maintenance staff and complimentary village shuttles.

As a guest you will be busy with our variety of summer and winter activities just steps from your property. These are available to book online at www.skiwhitefish.com. Additionally, you have an opportunity to purchase discounted ski lift tickets with our reservation agents prior to

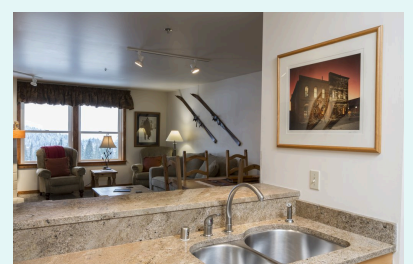

your winter arrival.

Bedrooms: 2	Bathrooms: 2	Max Occupants: 6	Standard Occupancy: 6
-------------	--------------	------------------	-----------------------

Room Details

Bedrooms Definitions				
	Room Type	Beds	Comments	Bathrooms
Bedroom 1	Bedroom	Queen(1)		Bathroom 1
Bedroom 2	Bedroom	King(1)		Bathroom 2

Bathrooms Definitions			
	Bathroom Type	Bathroom	Comments
Bathroom 1	Full Bath	Toilet Combo Tub Shower	
Bathroom 2	Full Bath	Toilet Combo Tub Shower	



ROOM TYPE: 1 bedroom K307L



Kintla 307L is deluxe hotel-style room with sweeping valley views from the private deck.

The room features a split King bed, 32" flat screen TV, small seating area, private full bath, wet bar, microwave, mini refrigerator, and coffeemaker.

Air conditioning has been added for your summer comfort.

The Kintla Lodge features a shared hot tub, heated underground parking and easy access to the Whitefish Mountain Resort Village.

The Village Boardwalk, partially located at the base level of Kintla Lodge, features a convenience store, equipment rental and lift ticket services, and two retail shops.

The Lodging Check-In Desk is conveniently located on the Village Boardwalk for Whitefish Mountain Resort Lodging guests.

Whitefish Mountain Resort is located a short drive from downtown Whitefish, Montana. Located 30 miles west of Glacier National Park, come experience the award-winning service of Whitefish Mountain Resort.

Our lodging offers a variety of accommodations and provides on-site check in, guest service staff, maintenance staff and complimentary village shuttles.

As a guest you will be busy with our variety of summer and winter activities just steps from your property. These are available to book online at www.skiwhitefish.com. Additionally, you have an opportunity to purchase discounted ski lift tickets with our reservation agents prior to your winter arrival.

Bedrooms: 1	Bathrooms: 1	Max Occupants: 2	Standard Occupancy: 2
-------------	--------------	------------------	-----------------------

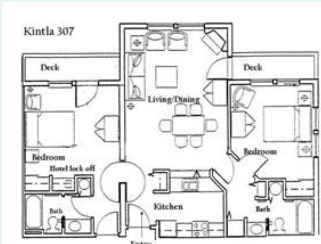
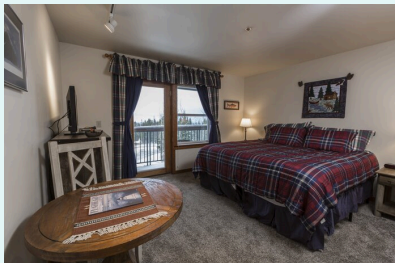

Room Details

Bedrooms Definitions				
Room Type	Beds	Comments	Bathrooms	

Bedroom 1	Bedroom	King(1)		Bathroom 1
-----------	---------	---------	--	------------

Bathrooms Definitions			
	Bathroom Type	Bathroom	Comments
Bathroom 1	Full Bath	Toilet Combo Tub Shower	



HOME Kintla - K307M

3889 Big Mountain Rd Unit 307 Whitefish, MT 59937



ROOM TYPE: 1 bedroom K307M



Kintla 307 Main is deluxe 1-bedroom, 1-bath condo featuring sweeping valley views from the private deck.

The fully equipped kitchen includes full-size appliances and opens to the main living area. The dining table provides comfortable seating for six people.

The living area contains a gas fireplace, queen sleeper sofa, 46" flat screen TV, and access to the private deck with gas BBQ grill.

The bedroom features a queen bed and 32" flat screen TV with DVD player.

Air conditioning has been added for your summer comfort.

The Kintla Lodge features a shared hot tub, heated underground parking and easy access to the Whitefish Mountain Resort Village.

The Village Boardwalk, partially located at the base level of Kintla Lodge, features a convenience store, equipment rental and lift ticket services, and two retail shops.

The Lodging Check-In Desk is conveniently located on the Village Boardwalk for Whitefish Mountain Resort Lodging guests.

Whitefish Mountain Resort is located a short drive from downtown Whitefish, Montana. Located 30 miles west of Glacier National Park, come experience the award-winning service of Whitefish Mountain Resort.

Our lodging offers a variety of accommodations and provides on-site check in, guest service staff, maintenance staff and complimentary village shuttles.

As a guest you will be busy with our variety of summer and winter activities just steps from your property. These are available to book online at www.skiwhitefish.com. Additionally, you have an opportunity to purchase discounted ski lift tickets with our reservation agents prior to your winter arrival.



Bedrooms: 1	Bathrooms: 1	Max Occupants: 4	Standard Occupancy: 4
-------------	--------------	------------------	-----------------------

Room Details

Bedrooms Definitions				
	Room Type	Beds	Comments	Bathrooms
Bedroom 1	Bedroom	Queen(1)		Bathroom 1

Bathrooms Definitions			
	Bathroom Type	Bathroom	Comments
Bathroom 1	Full Bath	Toilet Combo Tub Shower	



HOME Kintla - K308

3889 Big Mountain Rd Unit 308 Whitefish, MT 59937



ROOM TYPE: 3 bedroom K308



Kintla 308 is a spacious 3-bedroom, 3-bath condo.

The comfortable dining area seats six with additional seating at the bar for three. Full-size appliances in the kitchen provide all the conveniences.

This end unit features extra windows in the spacious living area along with a gas fireplace, queen sleeper sofa, and a 42" flat screen TV with DVD player. The deck off the living area provides great views of the slopes as well as the valley. The deck also provides a gas BBQ grill and patio chairs.

The first bedroom, with private door to the deck, contains a queen bed. The second bedroom offers a king bed, 27" TV, gas fireplace, and full bath. The third bedroom has a king bed, full bath, private deck, 26" TV, wet bar, mini refrigerator, mini microwave, and coffeemaker. A third bathroom is a shared three-quarter bath with shower only.

The Kintla Lodge features a shared hot tub, heated underground parking and easy access to the Whitefish Mountain Resort Village. The Village Boardwalk, partially located at the base level of Kintla Lodge, features a convenience store, equipment rental and lift ticket services, and two retail shops.

The Lodging Check-In Desk is conveniently located on the Village Boardwalk for Whitefish Mountain Resort Lodging guests.

Note to summer travelers: this property does not have air conditioning. While warm in the day, nights cool off significantly in the Montana mountains. We suggest keeping your windows open at night to let the cool mountain air in, and then closing them first thing in the morning, along with any blinds, to keep your property cool throughout the day.

Whitefish Mountain Resort is located a short drive from downtown Whitefish, Montana. Located 30 miles west of Glacier National Park, come experience the award-winning service of Whitefish Mountain Resort.

Our lodging offers a variety of accommodations and provides on-site check in, guest service staff, maintenance staff and complimentary village shuttles.

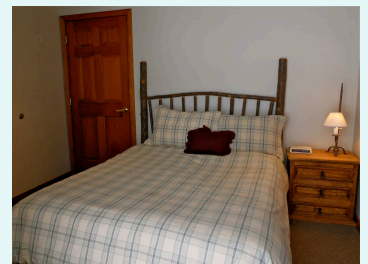
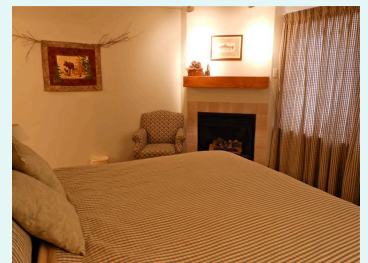

As a guest you will be busy with our variety of summer and winter activities just steps from your property. These are available to book online at www.skiwhitefish.com. Additionally, you have an opportunity to purchase discounted ski lift tickets with our reservation agents prior to your winter arrival.

Bedrooms: 3	Bathrooms: 3	Max Occupants: 8	Standard Occupancy: 8
-------------	--------------	------------------	-----------------------

Room Details

Bedrooms Definitions				
	Room Type	Beds	Comments	Bathrooms
Bedroom 1	Bedroom	King(1)		Bathroom 1
Bedroom 2	Bedroom	King(1)		Bathroom 2
Bedroom 3	Bedroom	Queen(1)		Bathroom 3

Bathrooms Definitions			
	Bathroom Type	Bathroom	Comments
Bathroom 1	Full Bath	Toilet Combo Tub Shower	
Bathroom 2	Full Bath	Toilet Shower	
Bathroom 3	Full Bath	Toilet Combo Tub Shower	



ROOM TYPE: 1 bedroom K308L

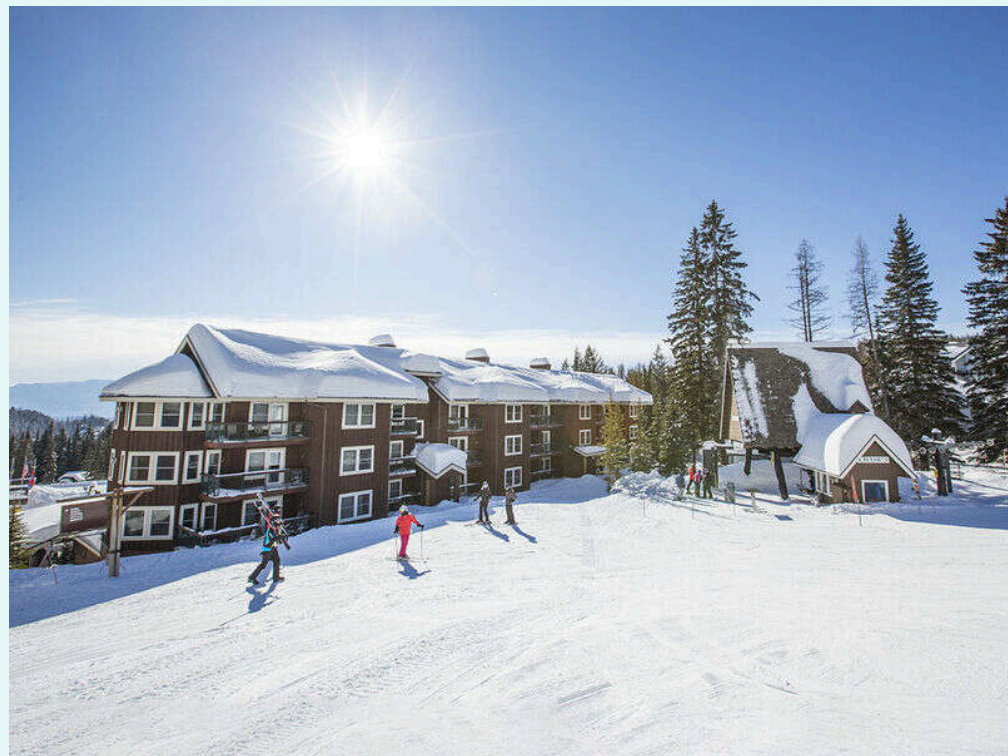

Kintla 308L is a deluxe hotel-style room featuring a king bed, full bath, private deck, 26" TV, wet bar, mini refrigerator, mini microwave, and coffeemaker.

The Kintla Lodge features a shared hot tub, heated underground parking and easy access to the Whitefish Mountain Resort Village.

The Village Boardwalk, partially located at the base level of Kintla Lodge, features a convenience store, equipment rental and lift ticket services, and two retail shops.

The Lodging Check-In Desk is conveniently located on the Village Boardwalk for Whitefish Mountain Resort Lodging guests.

Whitefish Mountain Resort is located a short drive from downtown Whitefish, Montana. Located 30 miles west of Glacier National Park, come experience the award-winning service of Whitefish Mountain Resort.

Our lodging offers a variety of accommodations and provides on-site check in, guest service staff, maintenance staff and complimentary village shuttles.

As a guest you will be busy with our variety of summer and winter activities just steps from your property. These are available to book online at www.skiwhitefish.com. Additionally, you have an opportunity to purchase discounted ski lift tickets with our reservation agents prior to your winter arrival.

Note to summer travelers: this property does not have air conditioning. While warm in the day, nights cool off significantly in the Montana mountains. We suggest keeping your windows open at night to let the cool mountain air in, and then closing them first thing in the morning, along with any blinds, to keep your property cool throughout the day.

Bedrooms: 1	Bathrooms: 1	Max Occupants: 2	Standard Occupancy: 2
-------------	--------------	------------------	-----------------------

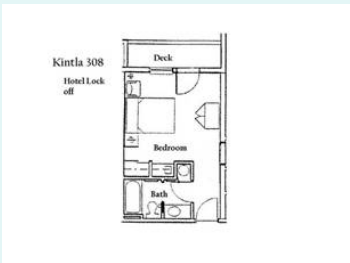

Room Details

Bedrooms Definitions

	Room Type	Beds	Comments	Bathrooms
Bedroom 1	Bedroom	King(1)		Bathroom 1

Bathrooms Definitions			
	Bathroom Type	Bathroom	Comments
Bathroom 1	Full Bath	Toilet Combo Tub Shower	



HOME Kintla - K308M

3889 Big Mountain Rd Unit 308 Whitefish, MT 59937



ROOM TYPE: 2 bedroom K308M



Kintla 308 Main is a spacious 2-bedroom, 2-bath condo.

The comfortable dining area seats six with additional seating at the bar for three. Full size appliances in the kitchen provide all the conveniences.

This end unit features extra windows in the spacious living area along with a gas fireplace, queen sleeper sofa, and a 42" flat screen TV with DVD player.

The deck off the living area provides great views of the slopes as well as the valley. The deck also provides a gas BBQ grill and patio chairs.

The first bedroom, with private door to the deck, contains a queen bed. The second bedroom offers a king bed, 27" TV, gas fireplace and full bath. The second bathroom is a shared three-quarter bath with shower only.

The Kintla Lodge features a shared hot tub, heated underground parking and easy access to the Whitefish Mountain Resort Village.

The Village Boardwalk, partially located at the base level of Kintla Lodge, features a convenience store, equipment rental and lift ticket services, and two retail shops.

The Lodging Check-In Desk is conveniently located on the Village Boardwalk for Whitefish Mountain Resort Lodging guests.

Note to summer travelers: this property does not have air conditioning. While warm in the day, nights cool off significantly in the Montana mountains. We suggest keeping your windows open at night to let the cool mountain air in, and then closing them first thing in the morning, along with any blinds, to keep your property cool throughout the day.

Whitefish Mountain Resort is located a short drive from downtown Whitefish, Montana. Located 30 miles west of Glacier National Park, come experience the award-winning service of Whitefish Mountain Resort.

Our lodging offers a variety of accommodations and provides on-site check in, guest service staff,

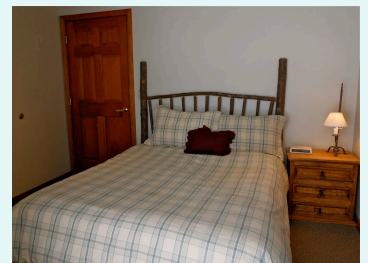

maintenance staff and complimentary village shuttles.

As a guest you will be busy with our variety of summer and winter activities just steps from your property. These are available to book online at www.skiwhitefish.com. Additionally, you have an opportunity to purchase discounted ski lift tickets with our reservation agents prior to your winter arrival.

Bedrooms: 2	Bathrooms: 2	Max Occupants: 6	Standard Occupancy: 6
-------------	--------------	------------------	-----------------------

Room Details

Bedrooms Definitions				
	Room Type	Beds	Comments	Bathrooms
Bedroom 1	Bedroom	King(1)		Bathroom 1
Bedroom 2	Bedroom	Queen(1)		Bathroom 2

Bathrooms Definitions			
	Bathroom Type	Bathroom	Comments
Bathroom 1	Full Bath	Toilet Shower	
Bathroom 2	Full Bath	Toilet Combo Tub Shower	



HOME Kintla - K402

3889 Big Mountain Rd Unit 402 Whitefish, MT 59937



ROOM TYPE: 2 bedroom K402



Kintla 402 is a deluxe 2-bedroom, 2-bath condo unit featuring rustic, mountain décor and log furniture.

The kitchen is open to the living and dining areas and features full size appliances and everything you need to cook a family meal. The dining table seats six with additional seating at the bar for two.

The deck off the living room provides a slope-side view and a gas BBQ grill. The living area features a gas fireplace, queen sleeper sofa, and a 48" flat screen TV with a DVD player.

The first bedroom contains a king bed and a 40" flat screen TV. The second bedroom has a king bed, 40" flat screen TV, full bath, wet bar, mini refrigerator, coffee maker and door to a private deck. The second bathroom is a shared full bath.

The Kintla Lodge features a shared hot tub, heated underground parking and easy access to the Whitefish Mountain Resort Village.

The Village Boardwalk, partially located at the base level of Kintla Lodge, features a convenience store, equipment rental and lift ticket services, and two retail shops.

The Lodging Check-In Desk is conveniently located on the Village Boardwalk for Whitefish Mountain Resort Lodging guests.

Whitefish Mountain Resort is located a short drive from downtown Whitefish, Montana. Located 30 miles west of Glacier National Park, come experience the award-winning service of Whitefish Mountain Resort.

Our lodging offers a variety of accommodations and provides on-site check in, guest service staff, maintenance staff and complimentary village shuttles.

As a guest you will be busy with our variety of summer and winter activities just steps from your property. These are available to book online at www.skiwhitefish.com. Additionally, you have an opportunity to purchase discounted ski lift tickets with our reservation agents prior to your winter arrival.



Note to summer travelers: this property does not have air conditioning. While warm in the day, nights cool off significantly in the Montana mountains. We suggest keeping your windows open at night to let the cool mountain air in, and then closing them first thing in the morning, along with any blinds, to keep your property cool throughout the day.

Bedrooms: 2	Bathrooms: 2	Max Occupants: 6	Standard Occupancy: 6
-------------	--------------	------------------	-----------------------

Room Details

Bedrooms Definitions				
	Room Type	Beds	Comments	Bathrooms
Bedroom 1	Bedroom	King(1)		Bathroom 1
Bedroom 2	Bedroom	King(1)		Bathroom 2

Bathrooms Definitions			
	Bathroom Type	Bathroom	Comments
Bathroom 1	Full Bath	Toilet Combo Tub Shower	
Bathroom 2	Full Bath	Toilet Combo Tub Shower	



HOME Kintla - K402L

3889 Big Mountain Rd Unit 402 Whitefish, MT 59937



ROOM TYPE: 1 bedroom K402L

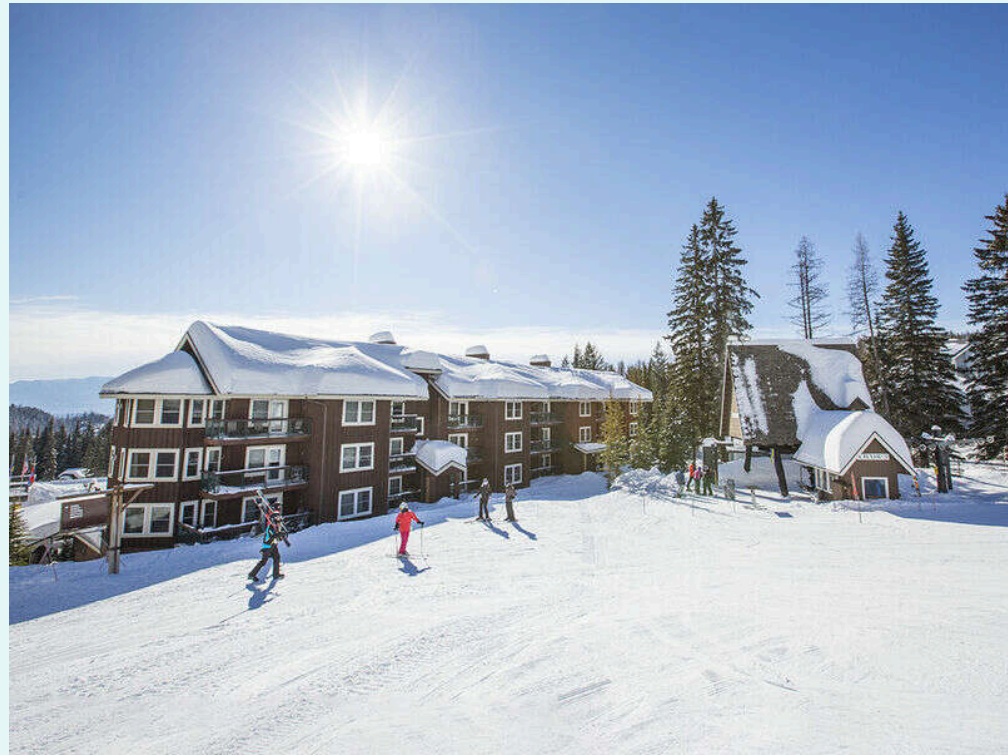

Kintla 402L is a deluxe hotel-style room featuring a king bed, 40" flat screen TV, full bath, wet bar, mini refrigerator, coffee maker, microwave, and a private deck.

The Kintla Lodge features a shared hot tub, heated underground parking and easy access to the Whitefish Mountain Resort Village.

The Village Boardwalk, partially located at the base level of Kintla Lodge, features a convenience store, equipment rental and lift ticket services, and two retail shops.

The Lodging Check-In Desk is conveniently located on the Village Boardwalk for Whitefish Mountain Resort Lodging guests.

Whitefish Mountain Resort is located a short drive from downtown Whitefish, Montana. Located 30 miles west of Glacier National Park, come experience the award-winning service of Whitefish Mountain Resort.

Our lodging offers a variety of accommodations and provides on-site check in, guest service staff, maintenance staff and complimentary village shuttles.

As a guest you will be busy with our variety of summer and winter activities just steps from your property. These are available to book online at www.skiwhitefish.com. Additionally, you have an opportunity to purchase discounted ski lift tickets with our reservation agents prior to your winter arrival.

Note to summer travelers: this property does not have air conditioning. While warm in the day, nights cool off significantly in the Montana mountains. We suggest keeping your windows open at night to let the cool mountain air in, and then closing them first thing in the morning, along with any blinds, to keep your property cool throughout the day.

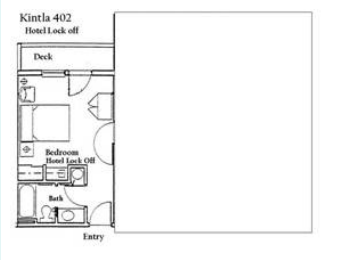

Bedrooms: 1	Bathrooms: 1	Max Occupants: 2	Standard Occupancy: 2
-------------	--------------	------------------	-----------------------

Room Details

Bedrooms Definitions

	Room Type	Beds	Comments	Bathrooms
Bedroom 1	Bedroom	King(1)		Bathroom 1

Bathrooms Definitions			
	Bathroom Type	Bathroom	Comments
Bathroom 1	Full Bath	Toilet Combo Tub Shower	



HOME Kintla - K402M

3889 Big Mountain Rd Unit 402 Whitefish, MT 59937



ROOM TYPE: 1 bedroom K402M



Kintla 402 Main is a spacious 1-bedroom, 1-bath condo unit.

The kitchen is open to the living and dining areas and features upgraded appliances. The dining table for six with additional seating at the bar for two.

The deck off the living room provides a slope side view and includes a gas BBQ grill. The living area features a gas fireplace, queen sleeper sofa, and a 48" flat screen TV with a DVD player. The bedroom offers a king bed and a 40" flat screen TV.

The Kintla Lodge features a shared hot tub, heated underground parking and easy access to the Whitefish Mountain Resort Village.

The Village Boardwalk, partially located at the base level of Kintla Lodge, features a convenience store, equipment rental and lift ticket services, and two retail shops.

The Lodging Check-In Desk is conveniently located on the Village Boardwalk for Whitefish Mountain Resort Lodging guests.

Whitefish Mountain Resort is located a short drive from downtown Whitefish, Montana. Located 30 miles west of Glacier National Park, come experience the award-winning service of Whitefish Mountain Resort.

Our lodging offers a variety of accommodations and provides on-site check in, guest service staff, maintenance staff and complimentary village shuttles.

As a guest you will be busy with our variety of summer and winter activities just steps from your property. These are available to book online at www.skiwhitefish.com. Additionally, you have an opportunity to purchase discounted ski lift tickets with our reservation agents prior to your winter arrival.

Note to summer travelers: this property does not have air conditioning. While warm in the day, nights cool off significantly in the Montana mountains. We suggest keeping your windows open at night to let the cool mountain air in, and then closing them first thing in the morning, along with any blinds, to keep your property cool throughout the day.



Bedrooms: 1	Bathrooms: 1	Max Occupants: 4	Standard Occupancy: 4
-------------	--------------	------------------	-----------------------

Room Details

Bedrooms Definitions				
	Room Type	Beds	Comments	Bathrooms
Bedroom 1	Bedroom	King(1)		Bathroom 1

Bathrooms Definitions			
	Bathroom Type	Bathroom	Comments
Bathroom 1	Full Bath	Toilet Combo Tub Shower	

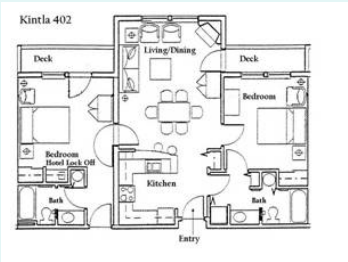

ROOM TYPE: 1 bedroom K403L

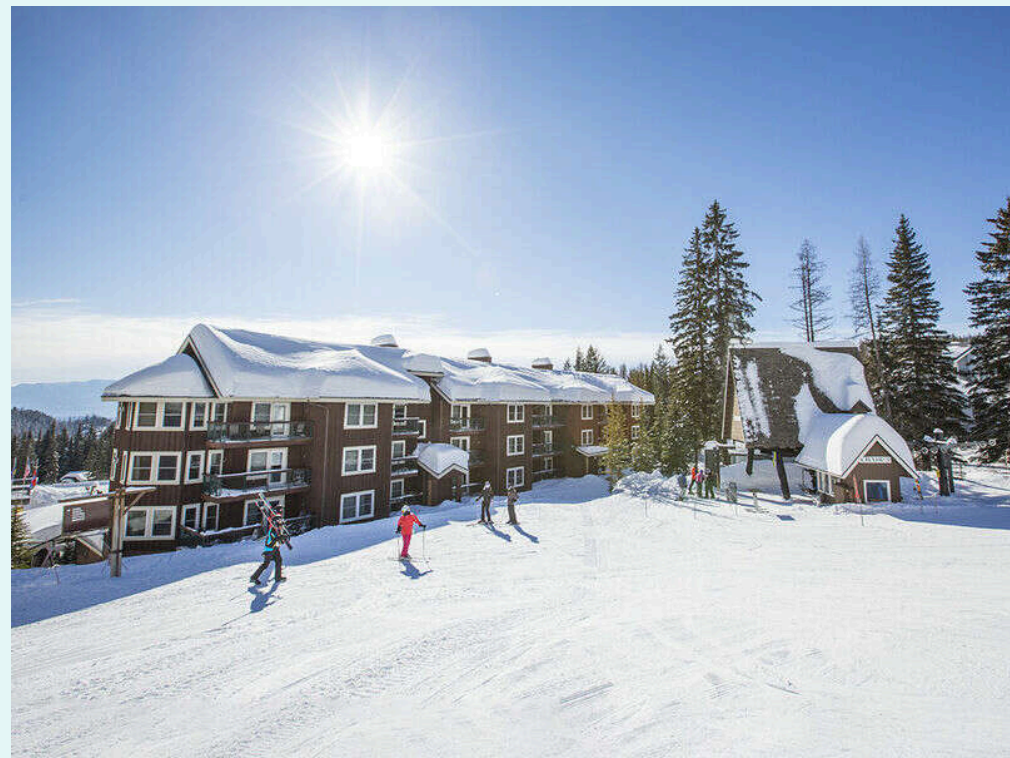

Kintla 403L is a deluxe hotel-style unit featuring a king bed that can be split into two twins, flat screen TV with DVD player, full bath, private deck with a mountain view, wet bar, mini refrigerator, microwave, and coffee maker.

Air Conditioner has been added for your summer comfort.

The Kintla Lodge features a shared hot tub, heated underground parking and easy access to the Whitefish Mountain Resort Village.

The Village Boardwalk, partially located at the base level of Kintla Lodge, features a convenience store, equipment rental and lift ticket services, and two retail shops.

The Lodging Check-In Desk is conveniently located on the Village Boardwalk for Whitefish Mountain Resort Lodging guests.

Whitefish Mountain Resort is located a short drive from downtown Whitefish, Montana. Located 30 miles west of Glacier National Park, come experience the award-winning service of Whitefish Mountain Resort.

Our lodging offers a variety of accommodations and provides on-site check in, guest service staff, maintenance staff and complimentary village shuttles.

As a guest you will be busy with our variety of summer and winter activities just steps from your property. These are available to book online at www.skiwhitefish.com. Additionally, you have an opportunity to purchase discounted ski lift tickets with our reservation agents prior to your winter arrival.

Bedrooms: 1	Bathrooms: 1	Max Occupants: 2	Standard Occupancy: 2
-------------	--------------	------------------	-----------------------

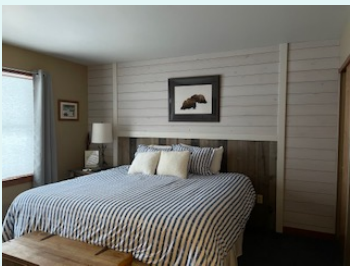

Room Details

Bedrooms Definitions				
	Room Type	Beds	Comments	Bathrooms

Bedroom 1	Bedroom	King(1)	Bathroom 1
-----------	---------	---------	------------

Bathrooms Definitions			
	Bathroom Type	Bathroom	Comments
Bathroom 1	Full Bath	Toilet Combo Tub Shower	

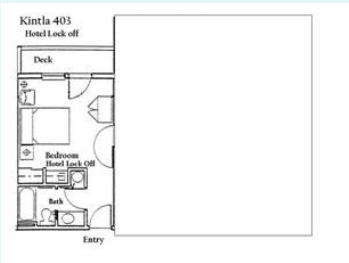

HOME Kintla - K404

3889 Big Mountain Rd Unit 404 Whitefish, MT 59937



ROOM TYPE: 3 bedroom K404



Kintla 404 is a bright, spacious, 3-bedroom, 3-bath corner unit with lots of light.

This updated unit features new flooring and granite counter tops, as well as updated appliances in the modern kitchen. The dining area seats six comfortably with additional seating for two at the bar.

The unit has a beautiful valley and slope-facing view with a deck off the living area providing a gas BBQ grill. The living room features a gas fireplace, oversize sofa, vaulted ceiling and a 42" flat screen TV with DVD player. Portable air conditioners have been added for your summer comfort.

The first bedroom has a queen bed with new 14' memory foam mattress, three-quarter bath with shower only, and a door to the deck.

The second bedroom contains a king bed with a new mattress, spring 2019 and new bedding, full bath, gas fireplace, and 26" TV.

The third bedroom features a queen bed with new 14" memory foam mattress, full bath, 26" TV, wet bar, mini refrigerator, coffee maker, small microwave, and private deck. Off the entryway, there is an alcove area with a set of log bunk beds and large dresser.

The Kintla Lodge features a shared hot tub, heated underground parking and easy access to the Whitefish Mountain Resort Village.

The Village Boardwalk, partially located at the base level of Kintla Lodge, features a convenience store, equipment rental and lift ticket services, and two retail shops.

The Lodging Check-In Desk is conveniently located on the Village Boardwalk for Whitefish Mountain Resort Lodging guests.

Whitefish Mountain Resort is located a short drive from downtown Whitefish, Montana. Located 30 miles west of Glacier National Park, come experience the award-winning service of Whitefish Mountain Resort.

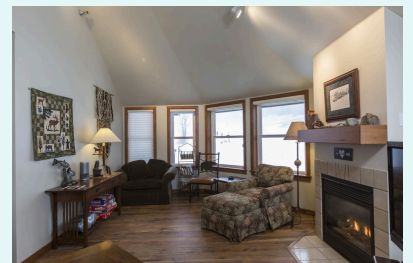

Our lodging offers a variety of accommodations and provides on-site check in, guest service staff, maintenance staff and complimentary village shuttles.

As a guest you will be busy with our variety of summer and winter activities just steps from your property. These are available to book online at www.skiwhitefish.com. Additionally, you have an opportunity to purchase discounted ski lift tickets with our reservation agents prior to your winter arrival.

Bedrooms: 3	Bathrooms: 3	Max Occupants: 8	Standard Occupancy: 8
-------------	--------------	------------------	-----------------------

Room Details

Bedrooms Definitions				
	Room Type	Beds	Comments	Bathrooms
Bedroom 1	Bedroom	Queen(1)		Bathroom 1
Bedroom 2	Bedroom	King(1)		Bathroom 2
Bedroom 3	Bedroom	Queen(1)		Bathroom 3

Bathrooms Definitions			
	Bathroom Type	Bathroom	Comments
Bathroom 1	Full Bath	Toilet Combo Tub Shower	
Bathroom 2	Full Bath	Toilet Shower	
Bathroom 3	Full Bath	Toilet Combo Tub Shower	



HOME Kintla - K404L

3889 Big Mountain Rd Unit 404 Whitefish, MT 59937



ROOM TYPE: 1 bedroom K404L

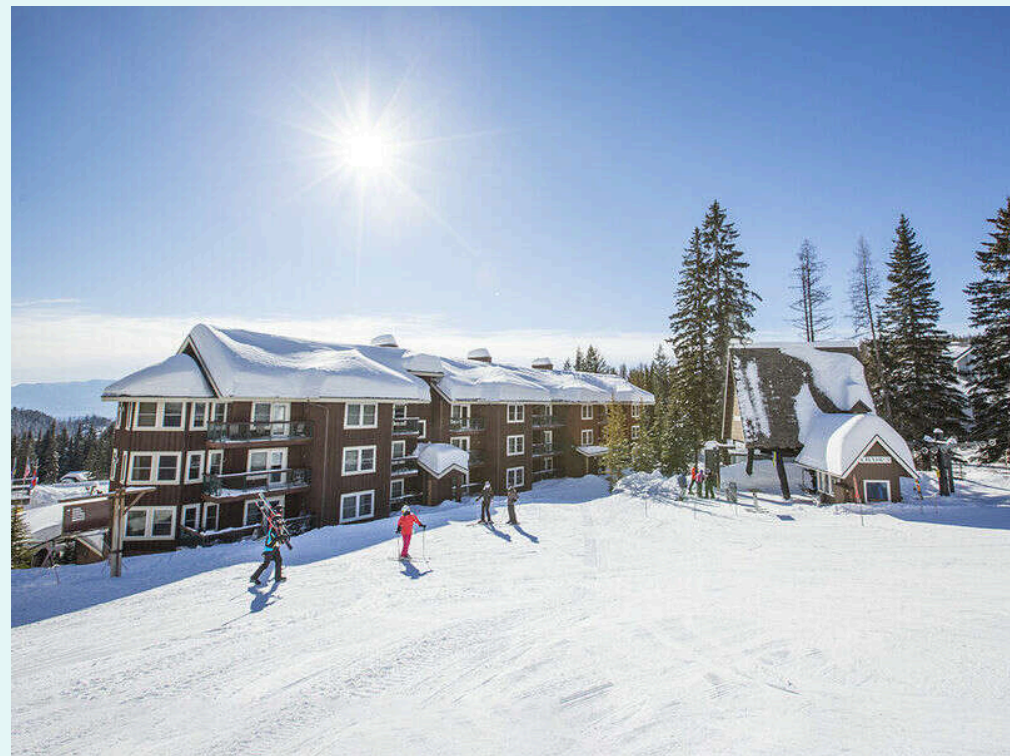

Kintla 404L is a deluxe hotel-style room with a slope-facing private deck. The room features a queen bed with new 14" memory foam mattress, full bath with new flooring and granite counter top, 26" TV, wet bar, mini refrigerator, coffee maker, small microwave, and private deck. A portable air conditioner have been added for your summer comfort.

The Kintla Lodge features a shared hot tub, heated underground parking and easy access to the Whitefish Mountain Resort Village.

The Village Boardwalk, partially located at the base level of Kintla Lodge, features a convenience store, equipment rental and lift ticket services, and two retail shops.

The Lodging Check-In Desk is conveniently located on the Village Boardwalk for Whitefish Mountain Resort Lodging guests.

Whitefish Mountain Resort is located a short drive from downtown Whitefish, Montana. Located 30 miles west of Glacier National Park, come experience the award-winning service of Whitefish Mountain Resort.

Our lodging offers a variety of accommodations and provides on-site check in, guest service staff, maintenance staff and complimentary village shuttles.

As a guest you will be busy with our variety of summer and winter activities just steps from your property. These are available to book online at www.skiwhitefish.com. Additionally, you have an opportunity to purchase discounted ski lift tickets with our reservation agents prior to your winter arrival.

Bedrooms: 1	Bathrooms: 1	Max Occupants: 2	Standard Occupancy: 2
-------------	--------------	------------------	-----------------------

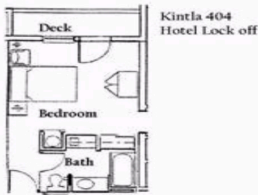

Room Details

Bedrooms Definitions				
	Room Type	Beds	Comments	Bathrooms
Bedroom 1	Bedroom	Queen(1)		Bathroom 1

Bathrooms Definitions			
	Bathroom Type	Bathroom	Comments
Bathroom 1	Full Bath	Toilet Combo Tub Shower	



HOME Kintla - K404M

3889 Big Mountain Rd Unit 404 Whitefish, MT 59937



ROOM TYPE: 2 bedroom K404M



Kintla 404M is a bright, spacious 2-bedroom, 2-bath corner unit with lots of light.

The unit has a beautiful valley and slope-facing views with a deck off the living area offering a gas BBQ grill. The living room features a gas fireplace, over sized sofa, vaulted ceiling and a 42" flat screen TV.

The updated kitchen features full size appliances, granite counter tops and new flooring. The dining area seats six comfortably with additional seating for two at the bar. Kintla 404L is a deluxe hotel-style room with a slope-facing private deck. The room features a queen bed with new 14" memory foam mattress, full bath with new flooring and granite counter top, 26" TV, wet bar, mini refrigerator, coffee maker, small microwave, and private deck. Portable air conditioners have been added for your summer comfort.

The Kintla Lodge features a shared hot tub, heated underground parking and easy access to the Whitefish Mountain Resort Village. The Village Boardwalk, partially located at the base level of Kintla Lodge, features a convenience store, equipment rental and lift ticket services, and two retail shops.

The first bedroom has a queen bed with new 14" memory foam mattress, three-quarter bath with shower only, and a door to the deck.

The second bedroom contains a king bed with a new mattress, spring 2019, and new bedding, full bath, gas fireplace, and a 26" TV.

In addition, off the entryway, there is an alcove area with a set of log bunk beds and large dresser.

The Kintla Lodge features a shared hot tub, heated underground parking and easy access to the Whitefish Mountain Resort Village.

The Village Boardwalk, partially located at the base level of Kintla Lodge, features a convenience store, equipment rental and lift ticket services, and two retail shops.



The Lodging Check-In Desk is conveniently located on the Village Boardwalk for Whitefish Mountain Resort Lodging guests.

Whitefish Mountain Resort is located a short drive from downtown Whitefish, Montana. Located 30 miles west of Glacier National Park, come experience the award-winning service of Whitefish Mountain Resort.

Our lodging offers a variety of accommodations and provides on-site check in, guest service staff, maintenance staff and complimentary village shuttles.

As a guest you will be busy with our variety of summer and winter activities just steps from your property. These are available to book online at www.skiwhitefish.com. Additionally, you have an opportunity to purchase discounted ski lift tickets with our reservation agents prior to your winter arrival.

Bedrooms: 2	Bathrooms: 2	Max Occupants: 6	Standard Occupancy: 6
-------------	--------------	------------------	-----------------------

Room Details

Bedrooms Definitions				
	Room Type	Beds	Comments	Bathrooms
Bedroom 1	Bedroom	King(1)		Bathroom 1
Bedroom 2	Bedroom	Queen(1)		Bathroom 2

Bathrooms Definitions			
	Bathroom Type	Bathroom	Comments
Bathroom 1	Full Bath	Toilet Shower	
Bathroom 2	Full Bath	Toilet Combo Tub Shower	



HOME WMRL - KRIS02

3842 Winter Ln Unit 2 Whitefish, MT 59937



ROOM TYPE: 2 bedroom KRIS02



Kristianna #2 is a 2-bedroom, 2.5 bath condo located just a short walk from the resort village area.

The well equipped kitchen offers full-size appliances and is open to the living and dining areas. The dining table seats six and there is additional seating at the kitchen island for three.

The bright living room features comfortable leather furniture, 40" flat screen TV, wood stove and small deck with views of the ski slopes. A half bath is located just off the living area. Air Conditioning units have been added for your summer comfort.

The two bedrooms are on the lower level. The first bedroom is a master bedroom with a full bath, queen bed and a set of bunk beds. The second bedroom has a queen bed and a 24" flat screen TV. Between the two bedrooms is a shared full bath.

There is a laundry room for guest use in the building.

Whitefish Mountain Resort is located a short drive from downtown Whitefish, Montana. Located 30 miles west of Glacier National Park, come experience the award-winning service of Whitefish Mountain Resort.

Our lodging offers a variety of accommodations and provides on-site check in, guest service staff, maintenance staff and complimentary village shuttles.

As a guest you will be busy with our variety of summer and winter activities just steps from your property. These are available to book online at www.skiwhitefish.com. Additionally, you have an opportunity to purchase discounted ski lift tickets with our reservation agents prior to your winter arrival.

Bedrooms: 2	Bathrooms: 2	Max Occupants: 6	Standard Occupancy: 6
-------------	--------------	------------------	-----------------------

Room Details

Bedrooms Definitions				
	Room Type	Beds	Comments	Bathrooms
Bedroom 1	Bedroom	Queen(1)		Bathroom 1

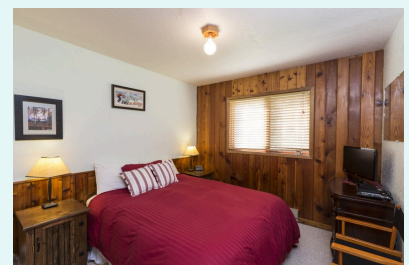
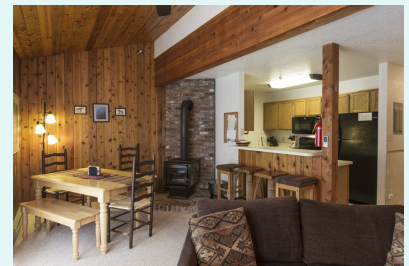

		Bunk Bed(1)		
Bedroom 2	Bedroom	Queen(1)		

Bathrooms Definitions			
	Bathroom Type	Bathroom	Comments
Bathroom 1	Full Bath	Toilet Combo Tub Shower	
Bathroom 2	Full Bath	Toilet Combo Tub Shower	
Half Bathroom 3	Half Bath	Toilet	

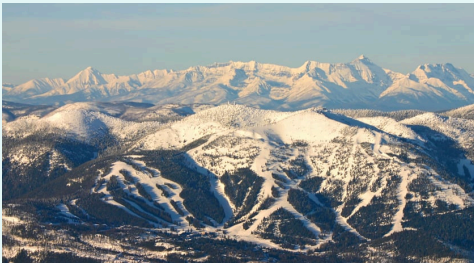

HOME WMRL - LPLO

3848 Winter Ln Whitefish, MT 59937



ROOM TYPE: 3 bedroom LPLO



Lodgepole Lower is a multi-level 3-bedroom, 2 and a half bath condo with approximately 1200 square feet of living space and a maximum occupancy of ten guests.

The living area features a cathedral ceiling with ceiling fan, large rock fireplace, log furnishings and 32" flat screen TV with DVD player.

The fully-equipped kitchen opens to the living area and includes a large log table with seating for six. Just off the kitchen and living area is a half bath with a washer and dryer.

The private deck off the living room includes a gas grill and outstanding views of the mountain.

Both lower-floor bedrooms have a queen bed, and a set of bunk beds which are separated by a wall divide. One of the bedrooms also has a 20" TV. These bedrooms share the unit's only full bath. A spiral staircase connects the two lower bedrooms to the main living area and kitchen.

The third bedroom, located on the third-floor loft level area has a king bed and a three-quarter bath.

Whitefish Mountain Resort is located a short drive from downtown Whitefish, Montana. Located 30 miles west of Glacier National Park, come experience the award-winning service of Whitefish Mountain Resort.

Our lodging offers a variety of accommodations and provides on-site check in, guest service staff, maintenance staff and complimentary village shuttles.

As a guest you will be busy with our variety of summer and winter activities just steps from your property. These are available to book online at www.skiwhitefish.com. Additionally, you have an opportunity to purchase discounted ski lift tickets with our reservation agents prior to

your winter arrival.

Note to summer travelers: This property does not have air conditioning. While warm in the day, nights cool off significantly in the Montana mountains. We suggest keeping your windows open at night to let the cool mountain air in, and then closing them first thing in the morning, along with any blinds, to keep your property cool throughout the day.

Bedrooms: 3	Bathrooms: 2	Max Occupants: 10	Standard Occupancy: 10
-------------	--------------	-------------------	------------------------

Room Details

Bedrooms Definitions				
	Room Type	Beds	Comments	Bathrooms
Bedroom 1	Bedroom	Queen(1) Bunk Bed(1)		
Bedroom 2	Bedroom	Queen(1) Bunk Bed(1)		
Bedroom 3	Bedroom	King(1)		Bathroom 2

Bathrooms Definitions			
	Bathroom Type	Bathroom	Comments
Bathroom 1	Full Bath	Toilet Combo Tub Shower	
Bathroom 2	Full Bath	Toilet Shower	
Half Bathroom 3	Half Bath	Toilet	



HOME WMRL - LPUP

3848 Winter Ln Whitefish, MT 59937



ROOM TYPE: 1 bedroom LPUP



Lodgepole Upper is a 1-bedroom plus loft, 1-bath unit with approximately 800 square feet of living space and a maximum occupancy of four. Decorated with mountain, rustic furnishings this quaint condo provides a loft with king bed and open living area.

The fully-equipped kitchen opens to the dining area with seating for four at the log table. The cozy living area features a cathedral ceiling, log furnishings, and a 32" flat screen TV. There is a gas BBQ grill on the main-level deck.

The bedroom on the main floor has two twin beds, 26" TV, and DVD player. The three-quarter bath with shower only is located on the main level.

The property is accessed by a long exterior stairway and provides some of the best views of the mountain at the resort.

Whitefish Mountain Resort is located a short drive from downtown Whitefish, Montana. Located 30 miles west of Glacier National Park, come experience the award-winning service of Whitefish Mountain Resort.

Our lodging offers a variety of accommodations and provides on-site check in, guest service staff, maintenance staff and complimentary village shuttles.

As a guest you will be busy with our variety of summer and winter activities just steps from your property. These are available to book online at www.skiwhitefish.com. Additionally, you have an opportunity to purchase discounted ski lift tickets with our reservation agents prior to your winter arrival.

Note to summer travelers: This property does not have air conditioning. While warm in the day, nights cool off significantly in the Montana mountains. We suggest keeping your windows open at night to let the cool mountain air in, and then closing them first thing in the morning,

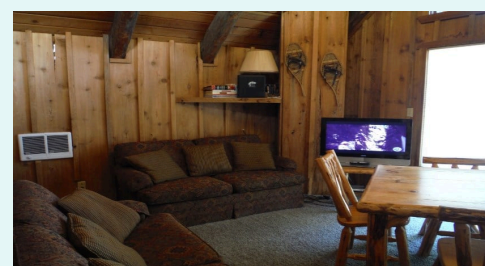
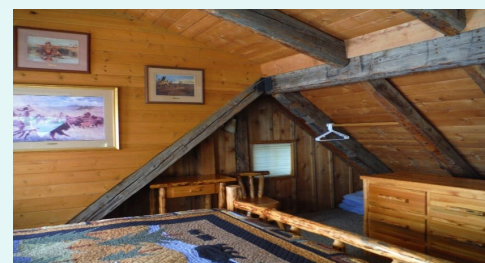
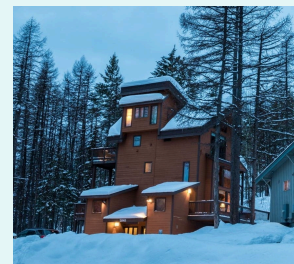

along with any blinds, to keep your property cool throughout the day.

Bedrooms: 1	Bathrooms: 1	Max Occupants: 4	Standard Occupancy: 4
-------------	--------------	------------------	-----------------------

Room Details

Bedrooms Definitions				
	Room Type	Beds	Comments	Bathrooms
Bedroom 1	Bedroom	Twin Single(2)		

Bathrooms Definitions			
	Bathroom Type	Bathroom	Comments
Bathroom 1	Full Bath	Toilet Shower	

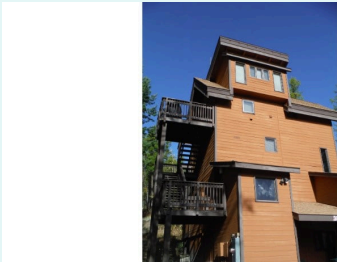

HOME WMRL - LS01

3858 Winter Ln Unit C1 Whitefish, MT 59937



ROOM TYPE: 2 bedroom LS01



Lotus 1 is a 2-bedroom, 2-bath condo with hardwood floors throughout and approximately 1080 square feet of living space. The space has been recently updated and offers plenty of room to relax after a day exploring the mountain.

The kitchen opens to the main living area and includes a full size refrigerator, glass stove top, microwave and dishwasher. The large eating bar has seating for eight.

The living room features a gas fireplace, ceiling fan, leather sectional couch, and a 46" flat screen TV with DVD player.

The first bedroom has a queen bed, a set of bunk beds, 26" TV and three quarter bath. The second bedroom also has a queen bed and a set of bunk beds. The second bathroom is a full and its located between the bedrooms.

There is a deck off the front of the building and an enclosed deck on the side of the unit.

A stack-able washer and dryer are also conveniently located in the condo.

The Lotus building has a heated ski locker room with a designated ski locker for each condo and a shared hot tub in the complex for winter season only. There is also a heated garage for one car per condo. Additionally, all condos offer mountain views with ski-in/walk-out access just up the road.

There is not an elevator in the building, so please note that all Lotus properties do require some amount of stair climbing with the upper-most units requiring guests to walk up several flights.

Whitefish Mountain Resort is located a short drive from downtown Whitefish, Montana. Located 30 miles west of Glacier National Park, come experience the award-winning service of Whitefish Mountain Resort.

Our lodging offers a variety of accommodations and provides on-site check in, guest service staff, maintenance staff and complimentary village shuttles.

As a guest you will be busy with our variety of summer and winter activities just steps from your property. These are available to book online at www.skiwhitefish.com. Additionally, you have an opportunity to purchase discounted ski lift tickets with our reservation agents prior to

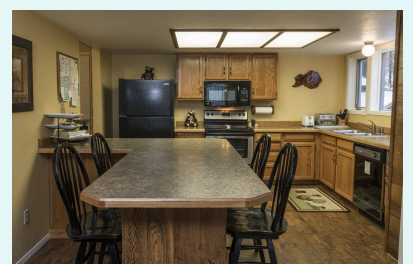

your winter arrival.

Note to summer travelers: This property does not have air conditioning. While warm in the day, nights cool off significantly in the Montana mountains. We suggest keeping your windows open at night to let the cool mountain air in, and then closing them first thing in the morning, along with any blinds, to keep your property cool throughout the day.

Bedrooms: 2	Bathrooms: 2	Max Occupants: 8	Standard Occupancy: 7
-------------	--------------	------------------	-----------------------

Room Details

Bedrooms Definitions				
	Room Type	Beds	Comments	Bathrooms
Bedroom 1	Bedroom	Queen(1) Bunk Bed(1)		Bathroom 1
Bedroom 2	Bedroom	Queen(1) Bunk Bed(1)		

Bathrooms Definitions			
	Bathroom Type	Bathroom	Comments
Bathroom 1	Full Bath	Toilet Shower	
Bathroom 2	Full Bath	Toilet Combo Tub Shower	

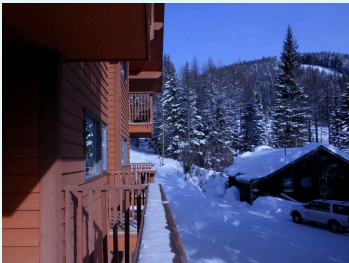

HOME WMRL - MNLO

3839 Winter Ln Whitefish, MT 59937



ROOM TYPE: 1 bedroom MNLO



Manchester Lower is a cozy 1-bedroom, 1-bath unit with slope views and plenty of rustic charm.

The fully-equipped kitchen has an eat-in area with seating for four. The living room features a gas fireplace, queen sleeper sofa and a 32 flat screen TV. The deck off the living room has a mountain view and includes a small gas BBQ grill.

The bedroom has a queen bed and a set of bunk beds. The bathroom is a three-quarter bath with shower only. Upon entering the unit through the upper doorway, there is a small storage area available for your ski equipment.

This property is pet-friendly, and we do require an additional \$90 pet cleaning fee.

Whitefish Mountain Resort is located a short drive from downtown Whitefish, Montana. Located 30 miles west of Glacier National Park, come experience the award-winning service of Whitefish Mountain Resort.

Our lodging offers a variety of accommodations and provides on-site check in, guest service staff, maintenance staff and complimentary village shuttles.

As a guest you will be busy with our variety of summer and winter activities just steps from your property. These are available to book online at www.skiwhitefish.com. Additionally, you have an opportunity to purchase discounted ski lift tickets with our reservation agents prior to your winter arrival.

Note to summer travelers: This property does not have air conditioning. While warm in the day, nights cool off significantly in the Montana mountains. We suggest keeping your windows open at night to let the cool mountain air in, and then closing them first thing in the morning, along with any blinds, to keep your property cool throughout the day.



Bedrooms: 1	Bathrooms: 1	Max Occupants: 5	Standard Occupancy: 5
-------------	--------------	------------------	-----------------------

Room Details

Bedrooms Definitions				
	Room Type	Beds	Comments	Bathrooms
Bedroom 1	Bedroom	Queen(1) Bunk Bed(1)		

Bathrooms Definitions			
	Bathroom Type	Bathroom	Comments
Bathroom 1	Full Bath	Toilet Shower	

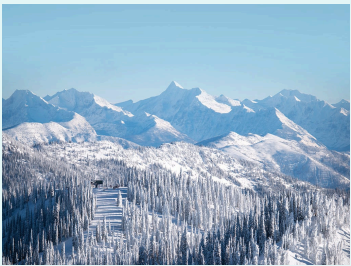

HOME WMRL - MNUP

3839 Winter Ln Whitefish, MT 59937



ROOM TYPE: 2 bedroom MNUP



Manchester Upper is a comfortable 2-bedroom, 1-bath unit which sleeps up to 8 people.

The well-equipped and spacious kitchen opens to the living room and includes a full-size refrigerator, microwave, stove, dishwasher and outdoor gas BBQ grill. The dining table provides enough seating for six and the bar seats an additional five.

The living room features a gas fireplace and a 32" flat screen TV. A deck off the kitchen provides views of the mountain. The entryway provides storage for all your gear.

The first bedroom contains both a queen bed and a set of bunk beds with a twin over full bed. The second bedroom has one queen bed and one double bed. The full bath is located between the bedrooms.

This property is pet-friendly, and we do require an additional \$90 pet cleaning fee.

Whitefish Mountain Resort is located a short drive from downtown Whitefish, Montana. Located 30 miles west of Glacier National Park, come experience the award-winning service of Whitefish Mountain Resort.

Our lodging offers a variety of accommodations and provides on-site check in, guest service staff, maintenance staff and complimentary village shuttles.

As a guest you will be busy with our variety of summer and winter activities just steps from your property. These are available to book online at www.skiwhitefish.com. Additionally, you have an opportunity to purchase discounted ski lift tickets with our reservation agents prior to your winter arrival.

Note to summer travelers: This property does not have air conditioning. While warm in the day, nights cool off significantly in the Montana mountains. We suggest keeping your windows open at night to let the cool mountain air in, and then closing them first thing in the morning, along with any blinds, to keep your property cool throughout the day.



Bedrooms: 2	Bathrooms: 1	Max Occupants: 8	Standard Occupancy: 8
-------------	--------------	------------------	-----------------------

Room Details

Bedrooms Definitions				
	Room Type	Beds	Comments	Bathrooms
Bedroom 1	Bedroom	Queen(1) Bunk Bed Double and Single(1)		
Bedroom 2	Bedroom	Queen(1) Double(1)		



Bathrooms Definitions			
	Bathroom Type	Bathroom	Comments
Bathroom 1	Full Bath	Toilet Combo Tub Shower	

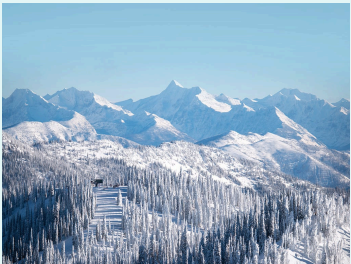

HOME WMRL - MKLO

3846 Big Mountain Rd Whitefish, MT 59937



ROOM TYPE: 1 bedroom MKLO



McKinney Lower is the downstairs unit of a cozy mountainside duplex home with 1 bedroom, 1 den room and 1 bathroom, just steps from the resort village.

The well-equipped kitchen includes a full-size refrigerator, microwave, stove, and dishwasher. The dining area seats six at the table with additional seating at the bar for four.

The living area features a wood burning fireplace and a 32" flat screen TV with DVD player. The spacious porch just outside the front door has a charcoal BBQ grill and a great view of the village and ski slopes.

The first bedroom has two double beds and the second bedroom has a double bed. Both bedrooms share a three-quarter bath with shower only accessed from the hallway.

Whitefish Mountain Resort is located a short drive from downtown Whitefish, Montana. Located 30 miles west of Glacier National Park, come experience the award-winning service of Whitefish Mountain Resort.

Our lodging offers a variety of accommodations and provides on-site check in, guest service staff, maintenance staff and complimentary village shuttles.

As a guest you will be busy with our variety of summer and winter activities just steps from your property. These are available to book online at www.skiwhitefish.com. Additionally, you have an opportunity to purchase discounted ski lift tickets with our reservation agents prior to your winter arrival.

Note to summer travelers: This property does not have air conditioning. While warm in the day, nights cool off significantly in the Montana mountains. We suggest keeping your windows open at night to let the cool mountain air in, and then closing them first thing in the morning, along with any blinds, to keep your property cool throughout the day.

Bedrooms: 1	Bathrooms: 1	Max Occupants: 5	Standard Occupancy: 5
-------------	--------------	------------------	-----------------------



Room Details

Bedrooms Definitions				
	Room Type	Beds	Comments	Bathrooms

Bedroom 1	Bedroom	Double(2)		
-----------	---------	-----------	--	--

Bathrooms Definitions			
	Bathroom Type	Bathroom	Comments
Bathroom 1	Full Bath	Toilet Shower	



HOME WMRL - MKUP

3846 Big Mountain Rd Whitefish, MT 59937



ROOM TYPE: 4 bedroom MKUP



McKinney Upper is a 4-bedroom, 2-bath upper unit of a home nestled in large fir trees with just a two-minute walk to the resort village.

The well-equipped kitchen includes a full-size refrigerator, stove and dishwasher as well as a variety of smaller appliances. The dining table seats eight with additional seating at the bar for four.

The living area features a wood burning fireplace and a 32" flat screen TV with DVD player. There is a large deck off the living area which includes a charcoal BBQ grill.

The first bedroom, located on the main level, has a double bed and a set of bunk beds. The second bedroom, also on the main level, has a queen bed. A full bathroom is located in the hallway between the bedrooms.

The third and fourth bedrooms are upstairs, one with a king bed and the other with two twin beds. Guests of the second floor also share a full bath located between the bedrooms.

Whitefish Mountain Resort is located a short drive from downtown Whitefish, Montana. Located 30 miles west of Glacier National Park, come experience the award-winning service of Whitefish Mountain Resort.

Our lodging offers a variety of accommodations and provides on-site check in, guest service staff, maintenance staff and complimentary village shuttles.

As a guest you will be busy with our variety of summer and winter activities just steps from your property. These are available to book online at www.skiwhitefish.com. Additionally, you have an opportunity to purchase discounted ski lift tickets with our reservation agents prior to your winter arrival.



Bedrooms: 4	Bathrooms: 2	Max Occupants: 10	Standard Occupancy: 10
-------------	--------------	-------------------	------------------------

Room Details

Bedrooms Definitions				
	Room Type	Beds	Comments	Bathrooms

Bedroom 1	Bedroom	Double(1) Bunk Bed(1)		
Bedroom 2	Bedroom	Queen(1)		
Bedroom 3	Bedroom	King(1)		
Bedroom 4	Bedroom	Twin Single(2)		

Bathrooms Definitions			
	Bathroom Type	Bathroom	Comments
Bathroom 1	Full Bath	Toilet Combo Tub Shower	
Bathroom 2	Full Bath	Toilet Combo Tub Shower	

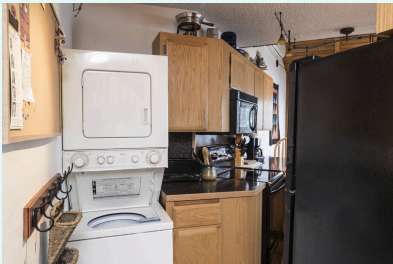

HOME WMRL - MJ15

15 Moose Jaw Trl Whitefish, MT 59937



ROOM TYPE: 4 bedroom MJ15



Moose Jaw 15 is a stunning 4 bedroom, 4 and half bath town home with 3,500 square feet of well appointed living space, located a short walk from the Home Again Ski Way.

This unit provides a double car garage that connects to a large foyer and utility room. The expansive entry space makes storing your wet gear easy and comfortable.

The second floor provides a well-equipped and open kitchen that includes a variety of small appliances, granite counter tops, large granite island, and hardwood flooring that extends into the dining area. The large dining table seats eight with additional seating for three at the counter bar.

The main living room features a gas stone fireplace, large picturesque windows, 40" flat screen TV, and walkout access to the deck with private hot tub* and gas BBQ grill.

Two of the master suites are on the main level. Both bedrooms have a queen bed, full bath, and walk-in closet. There is a shared half bath off the living area.

Upstairs features a second sitting area with a large, comfortable sectional sofa, additional gas fireplace and a 32" TV with DVD player. The third and fourth bedroom suites surround this second living space. Both include a queen bed, full bath, walk-in closet.

Additional amenities include central air condition, inside ski storage, and a two-car garage. *In an effort to maintain the quality of this property additional bedding is NOT permitted in the unit.

*This property requires a 5 night minimum stay during the ski season. May 1st through December 1st a fee is required to set up hot tub, please notify a Reservation Agent at least 7 days prior to arrival if you would like the hot tub.

Whitefish Mountain Resort is located a short drive from downtown Whitefish, Montana. Located 30 miles west of Glacier National Park, come experience the award-winning service of Whitefish Mountain Resort.

Our lodging offers a variety of accommodations and provides on-site check in, guest service staff, maintenance staff and complimentary village shuttles.

As a guest you will be busy with our variety of summer and winter activities just steps from



your property. These are available to book online at www.skiwhitefish.com. Additionally, you have an opportunity to purchase discounted ski lift tickets with our reservation agents prior to your winter arrival.

Bedrooms: 4	Bathrooms: 4	Max Occupants: 8	Standard Occupancy: 8
-------------	--------------	------------------	-----------------------

Room Details

Bedrooms Definitions				
	Room Type	Beds	Comments	Bathrooms
Bedroom 1	Bedroom	Queen(1)		Bathroom 1
Bedroom 2	Bedroom	Queen(1)		Bathroom 2
Bedroom 3	Bedroom	Queen(1)		Bathroom 3
Bedroom 4	Bedroom	Queen(1)		Bathroom 4

Bathrooms Definitions			
	Bathroom Type	Bathroom	Comments
Bathroom 1	Full Bath	Toilet Combo Tub Shower	
Bathroom 2	Full Bath	Toilet Combo Tub Shower	
Bathroom 3	Full Bath	Toilet Combo Tub Shower	
Bathroom 4	Full Bath	Toilet Combo Tub Shower	
Half Bathroom 5	Half Bath	Toilet	

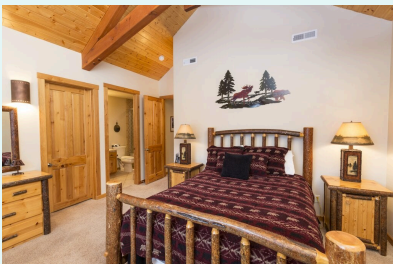

HOME WMRL - MR353

353 Moose Run Dr Whitefish, MT 59937



ROOM TYPE: 4 bedroom MR353



Moose Run 353 is an exceptional 4-bedroom, 3 and ½ bath town home with 4,000 square feet of living space and ski-in/ski-out access.

The large stone entry hallway leads to the living room which features a gas fireplace and comfortable, leather furniture. The modern kitchen is open to the living space and includes an island with a pine slab counter, desk area, built-in wine cooler, stainless appliances and granite counter tops. Large windows surround the dining area table that seats eight with additional seating at the island counter for four. Located off the kitchen and dining area is a half bath.

There are two bedrooms upstairs. The first bedroom is a master suite with a King bed, sitting area, gas fireplace, ceiling fan, walk-in closet, full tiled bath and a 32" flat screen TV with DVD player. The second bedroom upstairs has a king bed, full bath, ceiling fan and a 32" flat screen TV with DVD player. There is a room with a bunk bed adjacent to the upstairs bedrooms.

The third and fourth bedrooms are down one level from the main floor. One has a queen bed and 32" flat screen TV, and the other contains two sets of bunk beds. There is a den adjacent to the two bedrooms offering leather furniture and a 55" flat screen TV with Blu-ray player. A shared three-quarter bath is located between the bedrooms and the deck to the private hot tub* is accessed from this level.

The deck from the main level has a gas BBQ grill and view of the ski slopes. Additional amenities include air conditioning on the main and ground floors, and double-car garage.

Whitefish Mountain Resort is located a short drive from downtown Whitefish, Montana. Located 30 miles west of Glacier National Park, come experience the award-winning service of Whitefish Mountain Resort.

Our lodging offers a variety of accommodations and provides on-site check in, guest service staff, maintenance staff and complimentary village shuttles.

As a guest you will be busy with our variety of summer and winter activities just steps from your property. These are available to book online at www.skiwhitefish.com. Additionally, you have an opportunity to purchase discounted ski lift tickets with our reservation agents prior to your winter arrival.

*This property requires a 5 night minimum during the ski season. May 1st through December



1st a fee is required to set up hot tub, please notify a Reservation Agent at least 7 days prior to arrival if you would like the hot tub.

Bedrooms: 4	Bathrooms: 3	Max Occupants: 12	Standard Occupancy: 12
-------------	--------------	-------------------	------------------------

Room Details

Bedrooms Definitions				
	Room Type	Beds	Comments	Bathrooms
Bedroom 1	Bedroom	King(1)		Bathroom 1
Bedroom 2	Bedroom	King(1)		Bathroom 2
Bedroom 3	Bedroom	Queen(1)		
Bedroom 4	Bedroom	Bunk Bed(2)		

Bathrooms Definitions			
	Bathroom Type	Bathroom	Comments
Bathroom 1	Full Bath	Toilet Combo Tub Shower	
Bathroom 2	Full Bath	Toilet Combo Tub Shower	
Bathroom 3	Full Bath	Toilet Shower	
Half Bathroom 4	Half Bath	Toilet	



HOME WMRL - MR359

359 Moose Run Dr Whitefish, MT 59937



ROOM TYPE: 4 bedroom MR359



Exceptionally decorated with enough room for 12, Moose Run 359 is a 4-bedroom, 3 and ½ bath luxury town home with ski-in/ski-out access.

Located near Chair 6, this town home includes an attached, two-car garage and open concept main living area.

The large, stone entry hallway leads to the kitchen, dining room and main living room. Stylish décor and large, leather furnishings provide the space with a modern mountain ambiance. Gas fireplace, a 51" flat screen TV with DVD player, large granite island and a dining nook surrounded by mountain views complete the main living area. Walk out onto a large patio to get a great view of the nearby ski slopes.

The fully-equipped kitchen includes granite counter tops, stainless appliances, wine cooler, and desk area. Just off the kitchen is a half bath.

Three bedrooms are located upstairs from the main level. The exceptional master suite provides a queen bed, sitting area with desk, ceiling fan, gas fireplace, 27" TV with DVD player, and separate sitting room with telescope and writing desk. A large, tiled master en suite features a large tub and separate, walk-in shower.

The second upstairs bedroom provides a king bed, full tiled bath, ceiling fan, and 27" TV with DVD player.

Adjacent to the upstairs bedrooms is a bunk room with bunk beds and a trundle.

The third and fourth bedrooms are located downstairs from the main level. One provides a queen bed and the other contains two sets of bunk beds. An additional, spacious living area connects the two downstairs bedrooms. Well decorated, this living area offers leather furniture, game table, and 50" flat screen TV with DVD player. Additionally there is a shared three quarter bath downstairs and a walk out deck to the private hot tub.*.

Whitefish Mountain Resort is located a short drive from downtown Whitefish, Montana. Located 30 miles west of Glacier National Park, come experience the award-winning service of Whitefish Mountain Resort.

Our lodging offers a variety of accommodations and provides on-site check in, guest service staff,



maintenance staff and complimentary village shuttles.

As a guest you will be busy with our variety of summer and winter activities just steps from your property. These are available to book online at www.skiwhitefish.com. Additionally, you have an opportunity to purchase discounted ski lift tickets with our reservation agents prior to your winter arrival.

*This property requires a 5 night minimum stay during the ski season. May 1st through December 1st a fee is required to set up hot tub, please notify a Reservation Agent at least 7 days prior to arrival if you would like the hot tub.

Note to summer travelers: this property does not have air conditioning. While warm in the day, nights cool off significantly in the Montana mountains. We suggest keeping your windows open at night to let the cool mountain air in, and then closing them first thing in the morning, along with any blinds, to keep your property cool throughout the day.

Bedrooms: 4	Bathrooms: 3	Max Occupants: 12	Standard Occupancy: 12
-------------	--------------	-------------------	------------------------

Room Details

Bedrooms Definitions				
	Room Type	Beds	Comments	Bathrooms
Bedroom 1	Bedroom	Queen(1)		Bathroom 1
Bedroom 2	Bedroom	King(1)		Bathroom 2
Bedroom 3	Other Sleeping Area	Bunk Bed(1)		
Bedroom 4	Bedroom	Bunk Bed(2)		

Bathrooms Definitions			
	Bathroom Type	Bathroom	Comments
Bathroom 1	Full Bath	Toilet Tub Shower	
Bathroom 2	Full Bath	Toilet Tub Shower	
Bathroom 3	Full Bath	Toilet Shower	
Half Bathroom 4	Half Bath	Toilet	



HOME Morning Eagle - ME109

3893 Big Mountain Rd Unit 109 Whitefish, MT 59937



ROOM TYPE: 1 bedroom ME109



Morning Eagle 109 is a deluxe 1-bedroom, 1-bath condo unit with approximately 658 square feet of living space with ski in/ski out access.

Slate floors, full-size appliances, and black granite counters complete the fully equipped kitchen. The dining area seats four with additional seating for two at the bar.

The living room features a gas fireplace, a comfy couch with a hidden bed, a coffee table and a 52" flat screen TV. The bedroom has a king bed and a 43" flat screen TV. The full bath features double sinks and a deep soaking tub. The condo is equipped with two portable air conditioning units for your summer comfort.

The deck off the living area provides chairs and an electric grill to enjoy as you take in the sweeping views of the Flathead Valley and the mountains to the south.

The Morning Eagle Lodge features a shared roof top hot tub, heated underground parking and located in Whitefish Mountain Resort Village.

The Village Boardwalk, partially located at the base level of Morning Eagle Lodge, features a convenience store, equipment rental and lift ticket services, and two retail shops.

Our lodging offers a variety of accommodations and provides on-site check in, guest service staff, maintenance staff and complimentary village shuttles.

As a guest you will be busy with our variety of summer and winter activities just steps from your property. These are available to book online at www.skiwhitefish.com. Additionally, you have an opportunity to purchase discounted ski lift tickets with our reservation agents prior to your winter arrival. Whitefish Mountain Resort is located a short drive from downtown Whitefish, Montana. Located 30 miles west of Glacier National Park, come experience the award-winning service of Whitefish Mountain Resort.



Bedrooms: 1	Bathrooms: 1	Max Occupants: 4	Standard Occupancy: 4
-------------	--------------	------------------	-----------------------

Room Details

Bedrooms Definitions				
	Room Type	Beds	Comments	Bathrooms
Bedroom 1	Bedroom	King(1)		Bathroom 1

Bathrooms Definitions			
	Bathroom Type	Bathroom	Comments
Bathroom 1	Full Bath	Toilet Combo Tub Shower	



ROOM TYPE: 2 bedroom ME113



Morning Eagle 113 is a deluxe 2-bedroom, 2-bath corner condo unit with approximately 1137 square feet and ski in/ski out access.

Spacious and well appointed, this mountain decorated corner unit features a spacious living area and fantastic valley views from the patio.

The fully-equipped kitchen features slate floors, full-size appliances, a microwave, and black counter tops. The dining area seats four with additional seating at the bar for two. Just off the kitchen is a full bath with a deep soaking tub.

The living room features a gas fireplace, queen sleeper sofa, and a 42" flat screen TV with a blue ray DVD player. The master bedroom suite contains a king bed, 26" flat screen TV, desk area, large closet and full bath with double sinks and a deep soaking tub.

The second bedroom has a queen bed, 24" flat screen TV, and ample closet space.

This property is air conditioned for your summer comfort.

The Morning Eagle Lodge features a shared roof top hot tub, heated underground parking and located in Whitefish Mountain Resort Village.

The Village Boardwalk, partially located at the base level of Morning Eagle Lodge, features a convenience store, equipment rental and lift ticket services, and two retail shops.

Our lodging offers a variety of accommodations and provides on-site check in, guest service staff, maintenance staff and complimentary village shuttles.

As a guest you will be busy with our variety of summer and winter activities just steps from your property. These are available to book online at www.skiwhitefish.com. Additionally, you have an opportunity to purchase discounted ski lift tickets with our reservation agents prior to your winter arrival. Whitefish Mountain Resort is located a short drive from downtown Whitefish, Montana. Located 30 miles west of Glacier National Park, come experience the award-winning service of Whitefish Mountain Resort.



Bedrooms: 2	Bathrooms: 2	Max Occupants: 6	Standard Occupancy: 6
-------------	--------------	------------------	-----------------------

Room Details

Bedrooms Definitions				
	Room Type	Beds	Comments	Bathrooms
Bedroom 1	Bedroom	King(1)		Bathroom 1
Bedroom 2	Bedroom	Queen(1)		Bathroom 2

Bathrooms Definitions			
	Bathroom Type	Bathroom	Comments
Bathroom 1	Full Bath	Toilet Combo Tub Shower	
Bathroom 2	Full Bath	Toilet Combo Tub Shower	



HOME Morning Eagle - ME204

3893 Big Mountain Rd Unit 204 Whitefish, MT 59937



ROOM TYPE: 2 bedroom ME204



*****THIS CONDO DOES NOT INCLUDE USE OF AN EQUIPMENT LOCKER**

Morning Eagle 204 is a deluxe 2-bedroom, 2-bath condo unit with approximately 995 square feet. This unit is tastefully decorated and boasts a spacious living area including a gas fireplace with a patio looking out to the ski hill.

At the entrance of the condo there is a wood ski/snowboard storage area, this condo does not include a locker in the ski locker room.

The fully-equipped kitchen opens to the living and dining area which seats 6 at the table. New kitchen cookware, bakeware, cutlery, 8-piece silverware setting, wine glasses, microwave, two additional dining chairs, two 3-element floor lamps, curved ones, and updated beds & bedding. There is additional bar seating for two.

The living room features a gas fireplace, queen sleeper sofa, and a 55" Ultra HiDef curved TV with a BluRay DVD player and DVD library.

The master bedroom features a split king bed, full bath with soaking tub, 40" HiDef flat screen with a BluRay DVD player, and a second deck. The second bedroom also has a split king bed that can be made into two twin beds and a 32" flat screen TV. All three TVs allow you to access Netflix, Amazon, and many other streaming video or audio channels via free WiFi internet. Lastly, there is a second, shared full bathroom with double sinks and an extra deep soaking tub.

This unit has A/C directly feeding the Living Room and Master bedroom, and indirectly cools the guest room.

The Morning Eagle Lodge features a shared roof top hot tub, heated underground parking and located in Whitefish Mountain Resort Village.

The Village Boardwalk, partially located at the base level of Morning Eagle Lodge, features a convenience store, equipment rental and lift ticket services, and two retail shops.

Our lodging offers a variety of accommodations and provides on-site check in, guest service staff, maintenance staff and complimentary village shuttles.

As a guest you will be busy with our variety of summer and winter activities just steps from



your property. These are available to book online at www.skiwhitefish.com. Additionally, you have an opportunity to purchase discounted ski lift tickets with our reservation agents prior to your winter arrival. Whitefish Mountain Resort is located a short drive from downtown Whitefish, Montana. Located 30 miles west of Glacier National Park, come experience the award-winning service of Whitefish Mountain Resort.

Bedrooms: 2	Bathrooms: 2	Max Occupants: 6	Standard Occupancy: 6
-------------	--------------	------------------	-----------------------

Room Details

Bedrooms Definitions				
	Room Type	Beds	Comments	Bathrooms
Bedroom 1	Bedroom	King(1)		Bathroom 1
Bedroom 2	Bedroom	King(1)		Bathroom 2

Bathrooms Definitions			
	Bathroom Type	Bathroom	Comments
Bathroom 1	Full Bath	Toilet Combo Tub Shower	
Bathroom 2	Full Bath	Toilet Combo Tub Shower	



ROOM TYPE: 1 bedroom ME210



Morning Eagle 210 is a deluxe studio room with approximately 483 square feet.

This studio features a fully-equipped kitchen and a small dining table with seating for two.

The one-room living area includes a king bed, two small club chairs and side table and a 32" flat screen TV.

The unit also has an electric fireplace and laundry in the condo. The deck off the studio faces the slopes.

The Morning Eagle Lodge features a shared roof top hot tub, heated underground parking and located in Whitefish Mountain Resort Village.

The Village Boardwalk, partially located at the base level of Morning Eagle Lodge, features a convenience store, equipment rental and lift ticket services, and two retail shops.

Our lodging offers a variety of accommodations and provides on-site check in, guest service staff, maintenance staff and complimentary village shuttles.

As a guest you will be busy with our variety of summer and winter activities just steps from your property. These are available to book online at www.skiwhitefish.com. Additionally, you have an opportunity to purchase discounted ski lift tickets with our reservation agents prior to your winter arrival. Whitefish Mountain Resort is located a short drive from downtown Whitefish, Montana. Located 30 miles west of Glacier National Park, come experience the award-winning service of Whitefish Mountain Resort.

Note to summer travelers: This property does not have air conditioning. While warm in the day, nights cool off significantly in the Montana mountains. We suggest keeping your windows open at night to let the cool mountain air in, and then closing them first thing in the morning, along with any blinds, to keep your property cool throughout the day.

Bedrooms: 1	Bathrooms: 1	Max Occupants: 2	Standard Occupancy: 2
-------------	--------------	------------------	-----------------------

Room Details



Bedrooms Definitions				
	Room Type	Beds	Comments	Bathrooms
Bedroom 1	Bedroom	King(1)		Bathroom 1

Bathrooms Definitions			
	Bathroom Type	Bathroom	Comments
Bathroom 1	Full Bath	Toilet Combo Tub Shower	

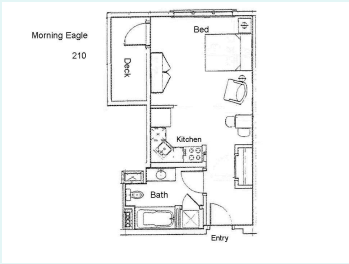

ROOM TYPE: 3 bedroom ME211



Morning Eagle 211 is a deluxe 3-bedroom, 3-bath beautifully decorated property with approximately 1403 square feet of living space.

The kitchen features slate floors, full-size appliances and black granite counter tops. The kitchen opens to the living room, which is nicely decorated with updated furnishings and features a gas fireplace, 42" flat screen TV and DVD player. The dining table seats six with additional seating at the bar for three. The deck adjoining the living area offers wonderful valley views. Air Condition units have been added for your summer comfort.

The first bedroom has a queen bed, 32" flat screen TV with Blu-ray/DVD player, and full bath which includes a deep soaking tub. The second bedroom contains a set of bunk beds featuring a twin bed over top of a queen bed, and a sliding trundle bed underneath. The third bedroom has a king bed, a full bath with soaking tub, and a 32" flat screen TV.

The Morning Eagle Lodge features a shared roof top hot tub, heated underground parking and located in Whitefish Mountain Resort Village.

The Village Boardwalk, partially located at the base level of Morning Eagle Lodge, features a convenience store, equipment rental and lift ticket services, and two retail shops.

Our lodging offers a variety of accommodations and provides on-site check in, guest service staff, maintenance staff and complimentary village shuttles.

As a guest you will be busy with our variety of summer and winter activities just steps from your property. These are available to book online at www.skiwhitefish.com. Additionally, you have an opportunity to purchase discounted ski lift tickets with our reservation agents prior to your winter arrival. Whitefish Mountain Resort is located a short drive from downtown Whitefish, Montana. Located 30 miles west of Glacier National Park, come experience the award-winning service of Whitefish Mountain Resort.

Bedrooms: 3	Bathrooms: 3	Max Occupants: 8	Standard Occupancy: 8
-------------	--------------	------------------	-----------------------



Room Details

Bedrooms Definitions

	Room Type	Beds	Comments	Bathrooms
Bedroom 1	Bedroom	King(1)		Bathroom 1
Bedroom 2	Bedroom	Queen(1)		Bathroom 2
Bedroom 3	Bedroom	Bunk Bed Double and Single(1)		



HOME Morning Eagle - ME213

3893 Big Mountain Rd Unit 213 Whitefish, MT 59937



ROOM TYPE: 2 bedroom ME213



Morning Eagle 213 is a deluxe 2-bedroom, 2-bath condo unit with approximately 1137 square feet of living space.

The fully-equipped kitchen features slate floors, full-size appliances, and black granite counter tops. The dining area seats four at the table and two at the counter top bar. Just off the kitchen is a shared full bath with deep soaking tub.

The living area features a gas fireplace, queen sleeper sofa, flat screen TV with DVD player and an assortment of games and movies.

The deck off of the living room has a view of the mountains and the Flathead Valley.

The first bedroom has a queen bed with a flat screen TV. The master bedroom includes a queen bed, flat screen TV with DVD/VHS combo, full bath with double sinks and a soaking tub, and a desk area with extra windows due to the bedroom's corner placement.

The Morning Eagle Lodge features a shared roof top hot tub, heated underground parking and located in Whitefish Mountain Resort Village.

The Village Boardwalk, partially located at the base level of Morning Eagle Lodge, features a convenience store, equipment rental and lift ticket services, and two retail shops.

Our lodging offers a variety of accommodations and provides on-site check in, guest service staff, maintenance staff and complimentary village shuttles.

As a guest you will be busy with our variety of summer and winter activities just steps from your property. These are available to book online at www.skiwhitefish.com. Additionally, you have an opportunity to purchase discounted ski lift tickets with our reservation agents prior to your winter arrival. Whitefish Mountain Resort is located a short drive from downtown Whitefish, Montana. Located 30 miles west of Glacier National Park, come experience the award-winning service of Whitefish Mountain Resort.

Note to summer travelers: This property does not have air conditioning. While warm in the day, nights cool off significantly in the Montana mountains. We suggest keeping your windows open at night to let the cool mountain air in, and then closing them first thing in the morning,

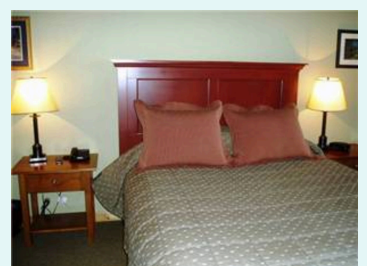

along with any blinds, to keep your property cool throughout the day.

Bedrooms: 2	Bathrooms: 2	Max Occupants: 6	Standard Occupancy: 6
-------------	--------------	------------------	-----------------------

Room Details

Bedrooms Definitions				
	Room Type	Beds	Comments	Bathrooms
Bedroom 1	Bedroom	Queen(1) Sleep Sofa(1)		Bathroom 1
Bedroom 2	Bedroom	Queen(1) Sleep Sofa(1)		Bathroom 2

Bathrooms Definitions			
	Bathroom Type	Bathroom	Comments
Bathroom 1	Full Bath	Toilet Combo Tub Shower	
Bathroom 2	Full Bath	Toilet Combo Tub Shower	



ROOM TYPE: 3 bedroom ME301



Morning Eagle 301 is a deluxe 3-bedroom, 3-bath property with approximately 1200 square feet of living space. With 3 separate bedrooms and 3 large bathrooms, this well-appointed space is thoughtfully decorated.

The fully equipped kitchen includes slate flooring, full-size appliances, black counter tops, and a variety of small appliances for your cooking convenience. The high-top dining table seats four with additional seating at the bar.

The living area features a leather furniture, gas fireplace, 37" flat screen TV, Bluetooth speaker and DVD/CD player. The deck provides a propane grill and beautiful views of the valley. For additional comfort during the summer months, there are portable air conditioners in every room.

The main master and the second master both feature king beds and the third bedroom features a queen bed. All the bedrooms have 39" flat screen TV's. In the second master there is also a desk area available.

The Morning Eagle Lodge features a shared roof top hot tub, heated underground parking and located in Whitefish Mountain Resort Village.

The Village Boardwalk, partially located at the base level of Morning Eagle Lodge, features a convenience store, equipment rental and lift ticket services, and two retail shops.

Our lodging offers a variety of accommodations and provides on-site check in, guest service staff, maintenance staff and complimentary village shuttles.

As a guest you will be busy with our variety of summer and winter activities just steps from your property. These are available to book online at www.skiwhitefish.com. Additionally, you have an opportunity to purchase discounted ski lift tickets with our reservation agents prior to your winter arrival. Whitefish Mountain Resort is located a short drive from downtown Whitefish, Montana. Located 30 miles west of Glacier National Park, come experience the award-winning service of Whitefish Mountain Resort.

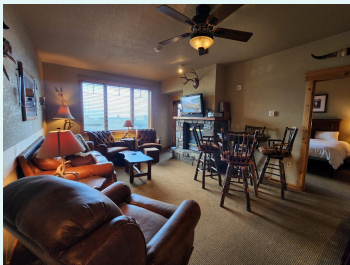
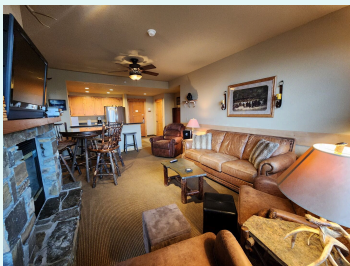

Bedrooms: 3	Bathrooms: 3	Max Occupants: 6	Standard Occupancy: 6
-------------	--------------	------------------	-----------------------

Room Details

Bedrooms Definitions				
	Room Type	Beds	Comments	Bathrooms
Bedroom 1	Bedroom	King(1)		
Bedroom 2	Bedroom	King(1)		
Bedroom 3	Bedroom	Queen(1)		

Bathrooms Definitions			
	Bathroom Type	Bathroom	Comments
Bathroom 1	Full Bath	Toilet Combo Tub Shower	
Bathroom 2	Full Bath	Toilet Combo Tub Shower	
Bathroom 3	Full Bath	Toilet Combo Tub Shower	

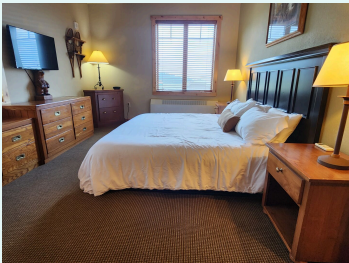

HOME Morning Eagle - ME303

3893 Big Mountain Rd Unit 303 Whitefish, MT 59937



ROOM TYPE: 2 bedroom ME303



Morning Eagle 303 is a deluxe 2-bedroom, 2-bath condo unit with approximately 1137 square feet of well appointed space. With a fully-equipped kitchen and spacious living space, you'll have all the room you need to relax after a day spent skiing or in nearby Glacier National Park.

The condo provides dining space for up to six guests and two patios (one attached to the master) which offer valley views.

Just off the kitchen is a shared full bath with double sinks and a deep soaking tub.

The living room features a gas fireplace, queen sleeper sofa and a 48" flat screen TV.

The master bedroom contains a king bed with a 32" flat screen TV, deck, and full bath with a soaking tub.

The second bedroom includes a split king bed that can be converted to two twin beds.

The Morning Eagle Lodge features a shared roof top hot tub, heated underground parking and located in Whitefish Mountain Resort Village.

The Village Boardwalk, partially located at the base level of Morning Eagle Lodge, features a convenience store, equipment rental and lift ticket services, and two retail shops.

Our lodging offers a variety of accommodations and provides on-site check in, guest service staff, maintenance staff and complimentary village shuttles.

As a guest you will be busy with our variety of summer and winter activities just steps from your property. These are available to book online at www.skiwhitefish.com. Additionally, you have an opportunity to purchase discounted ski lift tickets with our reservation agents prior to your winter arrival. Whitefish Mountain Resort is located a short drive from downtown Whitefish, Montana. Located 30 miles west of Glacier National Park, come experience the award-winning service of Whitefish Mountain Resort.

Note to summer travelers: This property does not have air conditioning. While warm in the day, nights cool off significantly in the Montana mountains. We suggest keeping your windows open at night to let the cool mountain air in, and then closing them first thing in the morning,

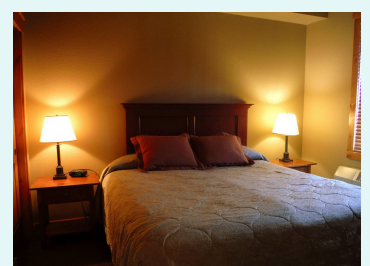
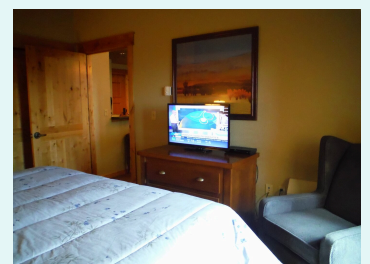
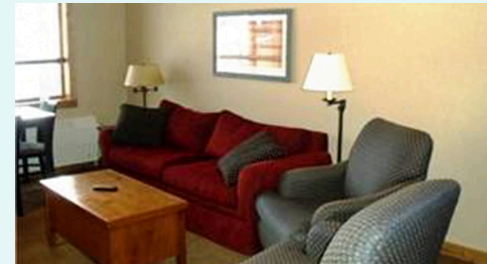

along with any blinds, to keep your property cool throughout the day.

Bedrooms: 2	Bathrooms: 2	Max Occupants: 6	Standard Occupancy: 6
-------------	--------------	------------------	-----------------------

Room Details

Bedrooms Definitions				
	Room Type	Beds	Comments	Bathrooms
Bedroom 1	Bedroom	King(1)		Bathroom 1
Bedroom 2	Bedroom	King(1)		

Bathrooms Definitions			
	Bathroom Type	Bathroom	Comments
Bathroom 1	Full Bath	Toilet Combo Tub Shower	
Bathroom 2	Full Bath	Toilet Combo Tub Shower	



HOME Morning Eagle - ME305

3893 Big Mountain Rd Unit 305 Whitefish, MT 59937



ROOM TYPE: 1 bedroom ME305



Morning Eagle 305 is a deluxe 1-bedroom, 1-bath condo unit with a bonus room converted to an additional sleeping area. The well decorated, 838 square foot unit provides enough space for six guests to relax after a day on the mountain.

Updated and equipped with full-size appliances, black granite counter tops and slate floors, the kitchen provides ample space for cooking and dining.

Open to the living area, the dining area seats four at the table with additional seating at the bar for two.

The living room features a gas fireplace, queen sleeper sofa, a 42" flat screen TV, desk and seasonal portable AC unit.

Access to the large adjoining deck provides sweeping views of the valley and lower mountain. Feel free to enjoy the large gas BBQ grill.

The main bedroom sleeps two on a King bed. The room also features a 32" flat screen TV with DVD player and separate access to the deck.

The additional bonus room holds a set of bunk beds with a twin over a queen. The bathroom provides a full bath with double sinks and a soaking tub.

The Morning Eagle Lodge features a shared roof top hot tub, heated underground parking and located in Whitefish Mountain Resort Village.

The Village Boardwalk, partially located at the base level of Morning Eagle Lodge, features a convenience store, equipment rental and lift ticket services, and two retail shops.

Our lodging offers a variety of accommodations and provides on-site check in, guest service staff, maintenance staff and complimentary village shuttles.

As a guest you will be busy with our variety of summer and winter activities just steps from your property. These are available to book online at www.skiwhitefish.com. Additionally, you have an opportunity to purchase discounted ski lift tickets with our reservation agents prior to your winter arrival. Whitefish Mountain Resort is located a short drive from downtown



Whitefish, Montana. Located 30 miles west of Glacier National Park, come experience the award-winning service of Whitefish Mountain Resort.

Bedrooms: 1	Bathrooms: 1	Max Occupants: 6	Standard Occupancy: 6
-------------	--------------	------------------	-----------------------

Room Details

Bedrooms Definitions				
	Room Type	Beds	Comments	Bathrooms
Bedroom 1	Bedroom	King(1)		Bathroom 1

Bathrooms Definitions			
	Bathroom Type	Bathroom	Comments
Bathroom 1	Full Bath	Toilet Combo Tub Shower	



HOME Morning Eagle - ME306

3893 Big Mountain Rd Unit 306 Whitefish, MT 59937



ROOM TYPE: 3 bedroom ME306



Morning Eagle 306 is a deluxe 3-bedroom, 3-bath property with approximately 1,403 square feet of well appointed space.

With a fully-equipped kitchen, well appointed dining and living areas, and a large bathroom for each bedroom, every guest will feel comfortable in the 3-bedroom condo. The dining area seats six at the table with additional seating for four at the bar.

The living room features a gas fireplace, queen sleeper sofa, and a 46" flat screen TV with Blu-ray player.

The deck off the living area faces the slopes with a great view of the lower mountain. Feel free to enjoy the gas BBQ grill on the deck.

The first bedroom has a king bed, a 28" TV, and full bath with a soaking tub. The second bedroom has a twin over queen bunk set and a 28" TV. The third bedroom includes a king bed, full bath with double sinks and soaking tub, and a 28" TV with DVD player. The third bathroom is a shared, full bath with a soaking tub.

Portable air conditioning units have been added for your summer comfort.

The Morning Eagle Lodge features a shared roof top hot tub, heated underground parking and located in Whitefish Mountain Resort Village.

The Village Boardwalk, partially located at the base level of Morning Eagle Lodge, features a convenience store, equipment rental and lift ticket services, and two retail shops.

Our lodging offers a variety of accommodations and provides on-site check in, guest service staff, maintenance staff and complimentary village shuttles.

As a guest you will be busy with our variety of summer and winter activities just steps from your property. These are available to book online at www.skiwhitefish.com. Additionally, you have an opportunity to purchase discounted ski lift tickets with our reservation agents prior to your winter arrival. Whitefish Mountain Resort is located a short drive from downtown Whitefish, Montana. Located 30 miles west of Glacier National Park, come experience the award-winning service of Whitefish Mountain Resort.

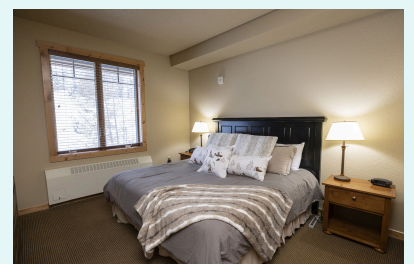

Bedrooms: 3	Bathrooms: 3	Max Occupants: 9	Standard Occupancy: 9
-------------	--------------	------------------	-----------------------

Room Details

Bedrooms Definitions				
	Room Type	Beds	Comments	Bathrooms
Master Bedroom #1	Bedroom	King(1)		Bathroom 1
Master Bedroom #2	Bedroom	King(1)		Bathroom 2
Twin Over Queen Bunk Room	Bedroom	Bunk Bed(1)		

Bathrooms Definitions			
	Bathroom Type	Bathroom	Comments
Bathroom 1	Full Bath	Toilet Combo Tub Shower	
Bathroom 2	Full Bath	Toilet Combo Tub Shower	
Bathroom 3	Full Bath	Toilet Combo Tub Shower	



ROOM TYPE: 1 bedroom ME309

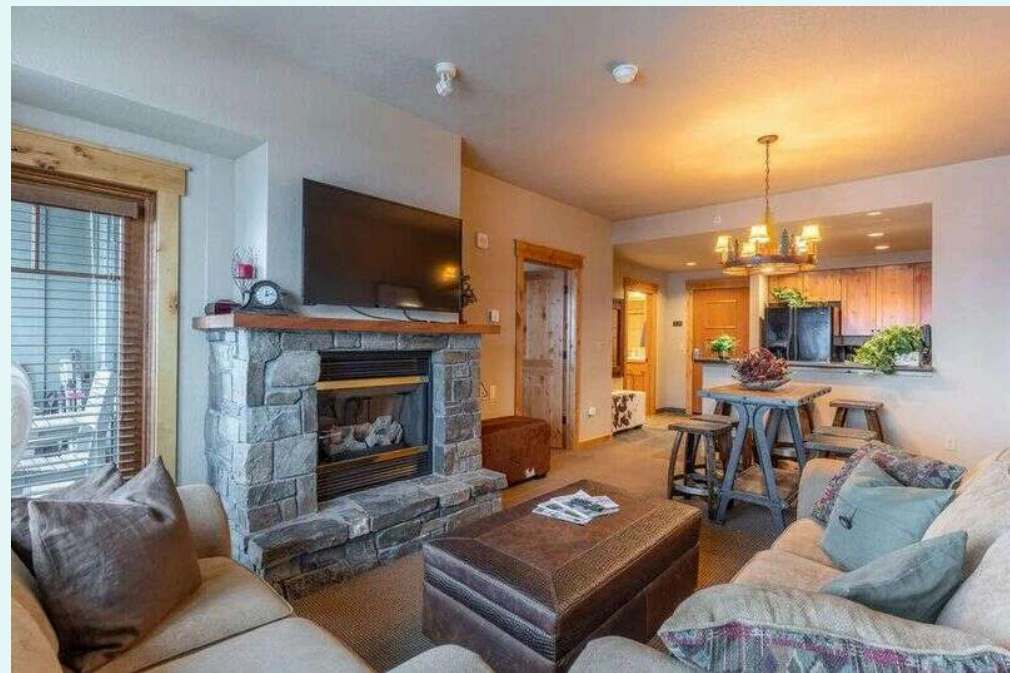

Morning Eagle 309 is a deluxe 1-bedroom, 1-bath condo unit with approximately 658 square feet of living space.

Slate floors, full-size appliances, and black granite counters complete the fully equipped kitchen. The high-top table in the dining area with barrel framed seats accommodates four with additional seating for three at the bar.

The living room features a gas fireplace, a sofa with a lift top coffee table, and a 48" flat screen TV.

The bedroom has a king size bed. The full bath features double sinks, a deep soaking tub/shower, and stackable laundry closet.

Portable air conditioning unit have been added for your summer comfort.

The deck off the living area provides patio chairs and a propane grill to enjoy as you take in the sweeping views of the Flathead Valley and mountains to the south.

The Morning Eagle Lodge features a shared roof top hot tub, heated underground parking and located in Whitefish Mountain Resort Village.

The Village Boardwalk, partially located at the base level of Morning Eagle Lodge, features a convenience store, equipment rental and lift ticket services, and two retail shops.

Our lodging offers a variety of accommodations and provides on-site check in, guest service staff, maintenance staff and complimentary village shuttles.

As a guest you will be busy with our variety of summer and winter activities just steps from your property. These are available to book online at www.skiwhitefish.com. Additionally, you have an opportunity to purchase discounted ski lift tickets with our reservation agents prior to your winter arrival. Whitefish Mountain Resort is located a short drive from downtown Whitefish, Montana. Located 30 miles west of Glacier National Park, come experience the award-winning service of Whitefish Mountain Resort.



Bedrooms: 1	Bathrooms: 1	Max Occupants: 2	Standard Occupancy: 2
-------------	--------------	------------------	-----------------------

Room Details

Bedrooms Definitions				
	Room Type	Beds	Comments	Bathrooms
Bedroom 1	Bedroom	King(1)		

Bathrooms Definitions			
	Bathroom Type	Bathroom	Comments
Bathroom 1	Full Bath	Toilet Combo Tub Shower	



HOME Morning Eagle - ME401

3893 Big Mountain Rd Unit 401 Whitefish, MT 59937



ROOM TYPE: 3 bedroom ME401



Morning Eagle 401 is a deluxe 3-bedroom, 3-bath condo unit with approximately 1502 square feet and offers ski in/ski out access.

This warmly decorated space features a large living area and fully-equipped kitchen with granite counters. The table in the dining area seats six comfortably with additional seating for three at the bar.

The living area features a gas fireplace, queen sleeper sofa, and a 39" flat screen TV with DVD player. There are wonderful views of the entire valley to the south from the adjoining deck.

The first bedroom has a split king bed that can be converted into two twin beds, 21" TV, and a full bath with soaking tub.

The second bedroom also contains a split king bed and a 21" TV. The third bedroom has another split king, 27" TV, walk-in closet, and full bath with double sinks and a soaking tub.

The third bathroom is a shared full bath with double sinks and a soaking tub.

The Morning Eagle Lodge features a shared roof top hot tub, heated underground parking and located in Whitefish Mountain Resort Village.

The Village Boardwalk, partially located at the base level of Morning Eagle Lodge, features a convenience store, equipment rental and lift ticket services, and two retail shops.

Our lodging offers a variety of accommodations and provides on-site check in, guest service staff, maintenance staff and complimentary village shuttles.

As a guest you will be busy with our variety of summer and winter activities just steps from your property. These are available to book online at www.skiwhitefish.com. Additionally, you have an opportunity to purchase discounted ski lift tickets with our reservation agents prior to your winter arrival. Whitefish Mountain Resort is located a short drive from downtown Whitefish, Montana. Located 30 miles west of Glacier National Park, come experience the award-winning service of Whitefish Mountain Resort.

Note to summer travelers: This property does not have air conditioning. While warm in the

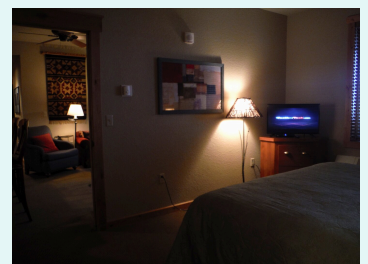
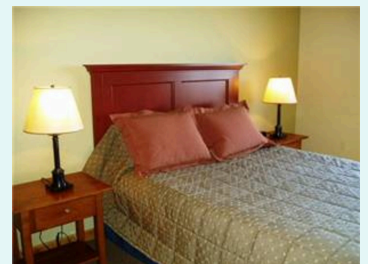
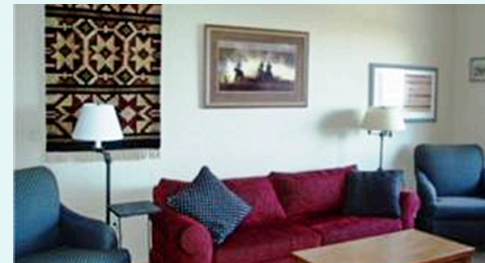
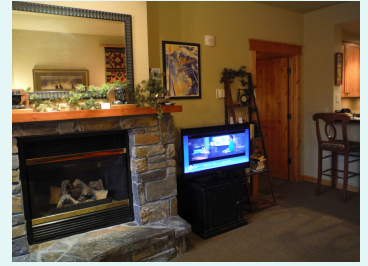

day, nights cool off significantly in the Montana mountains. We suggest keeping your windows open at night to let the cool mountain air in, and then closing them first thing in the morning, along with any blinds, to keep your property cool throughout the day.

Bedrooms: 3	Bathrooms: 3	Max Occupants: 8	Standard Occupancy: 8
-------------	--------------	------------------	-----------------------

Room Details

Bedrooms Definitions				
	Room Type	Beds	Comments	Bathrooms
Bedroom 1	Bedroom	King(1)		Bathroom 1
Bedroom 2	Bedroom	King(1)		Bathroom 2
Bedroom 3	Bedroom	King(1)		

Bathrooms Definitions			
	Bathroom Type	Bathroom	Comments
Bathroom 1	Full Bath	Toilet Combo Tub Shower	
Bathroom 2	Full Bath	Toilet Combo Tub Shower	
Bathroom 3	Full Bath	Toilet Combo Tub Shower	



HOME Morning Eagle - ME405

3893 Big Mountain Rd Unit 405 Whitefish, MT 59937



ROOM TYPE: 1 bedroom ME405



Morning Eagle 405 is a deluxe 1-bedroom, 1-bath plus den property with approximately 838 square feet of living space.

The spacious entry way provides plenty of room to hang and store your summer or winter gear. The fully-equipped kitchen includes a variety of small appliances, full-size appliances, slate floors, and black granite counter tops. The dining table seats four with additional seating for two at the bar.

The master bedroom features a king bed, new 50" flat screen TV and a walk out patio. Off the living area, a bunk room sleeps up to 3 guests. Just off the kitchen is a full bath featuring double sinks and a soaking tub.

The living area features Montana-themed décor, a gas fireplace, queen sleeper sofa, and a 50" flat screen TV with DVD player.

The deck off the living room faces south for a glorious valley view.

The Morning Eagle Lodge features a shared roof top hot tub, heated underground parking and located in Whitefish Mountain Resort Village.

The Village Boardwalk, partially located at the base level of Morning Eagle Lodge, features a convenience store, equipment rental and lift ticket services, and two retail shops.

Our lodging offers a variety of accommodations and provides on-site check in, guest service staff, maintenance staff and complimentary village shuttles.

As a guest you will be busy with our variety of summer and winter activities just steps from your property. These are available to book online at www.skiwhitefish.com. Additionally, you have an opportunity to purchase discounted ski lift tickets with our reservation agents prior to your winter arrival. Whitefish Mountain Resort is located a short drive from downtown Whitefish, Montana. Located 30 miles west of Glacier National Park, come experience the award-winning service of Whitefish Mountain Resort.

Note to summer travelers: This property does not have air conditioning. While warm in the day, nights cool off significantly in the Montana mountains. We suggest keeping your windows

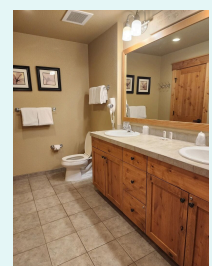

open at night to let the cool mountain air in, and then closing them first thing in the morning, along with any blinds, to keep your property cool throughout the day.

Bedrooms: 1	Bathrooms: 1	Max Occupants: 6	Standard Occupancy: 6
-------------	--------------	------------------	-----------------------

Room Details

Bedrooms Definitions				
	Room Type	Beds	Comments	Bathrooms
Bedroom 1	Bedroom	King(1)		

Bathrooms Definitions			
	Bathroom Type	Bathroom	Comments
Bathroom 1	Full Bath	Toilet Combo Tub Shower	

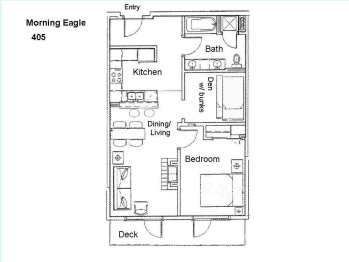
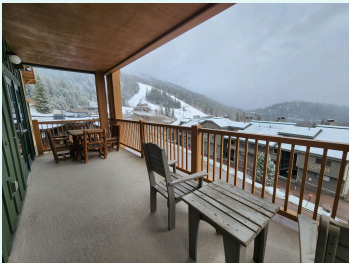

HOME Morning Eagle - ME408

3893 Big Mountain Rd Unit 408 Whitefish, MT 59937



ROOM TYPE: 1 bedroom ME408



Morning Eagle 408 is a deluxe 1-bedroom, 1-bath condo with slope side views.

The fully-equipped kitchen features a slate floor, full-size appliances and black granite counter tops. The dining table seats four with additional seating at the bar for two.

The living room features a gas fireplace, ceiling fan, leather queen sleeper sofa, 32" flat screen TV with DVD player and private deck.

The bedroom has a king bed and a 48" flat screen TV. The spacious bathroom includes a stacking washer/dryer, double sinks, and an extra deep soaking tub.

In addition the living room has a window A/C unit for your summer comfort.

The deck off the living area provides chairs and an electric grill to enjoy as you take in the sweeping views of the Flathead Valley and the mountains to the south.

The Morning Eagle Lodge features a shared roof top hot tub, heated underground parking and located in Whitefish Mountain Resort Village.

The Village Boardwalk, partially located at the base level of Morning Eagle Lodge, features a convenience store, equipment rental and lift ticket services, and two retail shops.

Our lodging offers a variety of accommodations and provides on-site check in, guest service staff, maintenance staff and complimentary village shuttles.

As a guest you will be busy with our variety of summer and winter activities just steps from your property. These are available to book online at www.skiwhitefish.com. Additionally, you have an opportunity to purchase discounted ski lift tickets with our reservation agents prior to your winter arrival. Whitefish Mountain Resort is located a short drive from downtown Whitefish, Montana. Located 30 miles west of Glacier National Park, come experience the award-winning service of Whitefish Mountain Resort.

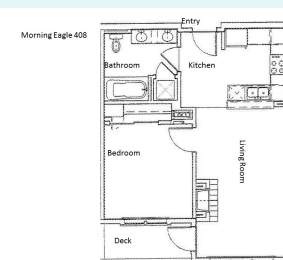
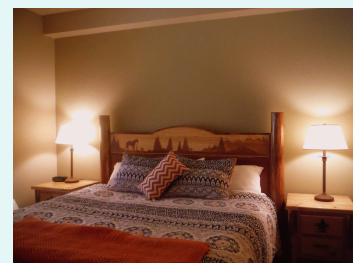
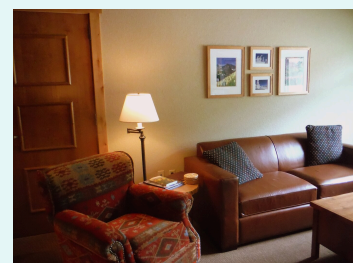
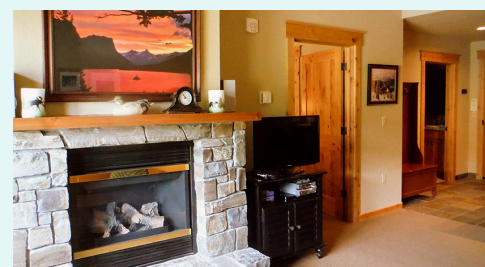
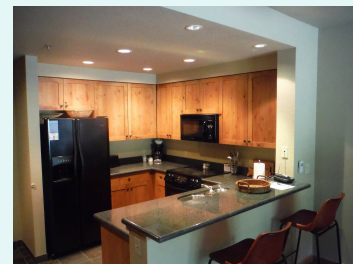

Bedrooms: 1

Bathrooms: 1

Max Occupants: 4

Standard Occupancy: 4

Room Details

Bedrooms Definitions				
	Room Type	Beds	Comments	Bathrooms
Bedroom 1	Bedroom	King(1)		

Bathrooms Definitions			
	Bathroom Type	Bathroom	Comments
Bathroom 1	Full Bath	Toilet Combo Tub Shower	



ROOM TYPE: 1 bedroom ME410



Morning Eagle 410 is a deluxe studio room with ski in/ski out access. This 483 square foot unit features a balcony, full kitchen, full bathroom, and a dining area.

The one-room living area includes a plush queen pillow-top bed and a 55" smart TV complete with Netflix and DVD player. In addition, the alarm clock has a new Google assistant insignia and Bluetooth for music streaming.

The bathroom is a full bath with an extra deep soaking tub.

There is a portable air conditioning unit for your summer comfort.

The deck off the studio faces the slopes and includes a gas BBQ grill.

The Morning Eagle Lodge features a shared roof top hot tub, heated underground parking and located in Whitefish Mountain Resort Village.

The Village Boardwalk, partially located at the base level of Morning Eagle Lodge, features a convenience store, equipment rental and lift ticket services, and two retail shops.

Our lodging offers a variety of accommodations and provides on-site check in, guest service staff, maintenance staff and complimentary village shuttles.

As a guest you will be busy with our variety of summer and winter activities just steps from your property. These are available to book online at www.skiwhitefish.com. Additionally, you have an opportunity to purchase discounted ski lift tickets with our reservation agents prior to your winter arrival. Whitefish Mountain Resort is located a short drive from downtown Whitefish, Montana. Located 30 miles west of Glacier National Park, come experience the award-winning service of Whitefish Mountain Resort.

Bedrooms: 1	Bathrooms: 1	Max Occupants: 2	Standard Occupancy: 2
-------------	--------------	------------------	-----------------------



Room Details

Bedrooms Definitions				
	Room Type	Beds	Comments	Bathrooms
Bedroom 1	Bedroom	Queen(1)		Bathroom 1

Bathrooms Definitions			
	Bathroom Type	Bathroom	Comments
Bathroom 1	Full Bath	Toilet Combo Tub Shower	



HOME Morning Eagle - ME502

3893 Big Mountain Rd Unit 502 Whitefish, MT 59937



ROOM TYPE: 2 bedroom ME502



Morning Eagle 502 is a deluxe 2-bedroom, 2-bath top floor, ski-in/ski-out condominium.

With 1124 square feet of well appointed space, this Montana themed, artfully decorated condominium boasts mountain views from every room and is located just a short walk down the hall from the shared rooftop hot tub and deck.

The spacious bedrooms connect through the main living area. Sit on the slope side patio and enjoy mountain views.

Full-size appliances, slate floors, and black granite counters complete the fully-equipped kitchen. The dining area seats four at the table with additional seating for two at the bar.

The living area features a gas fireplace, queen sleeper sofa, and a 22" flat screen Smart TV. The large deck of this top floor unit provides wonderful views over the lower slopes of the mountain.

The first bedroom has a split king bed that converts into two twin beds and a 24" flat screen Smart TV. The master bedroom, a corner room with extra windows, includes a king bed, full bath with double sinks and soaking tub, 26" TV with DVD player and a VCR, and a desk area. The second bathroom is a full bath with soaking tub.

New bed added in March 2020.

During the summer months, relax in comfort with three Air Conditioning units, individually controlled in each room.

The Morning Eagle Lodge features a heated underground parking and easy access to the Whitefish Mountain Resort Village.

The Village Boardwalk, partially located at the base level of Morning Eagle Lodge, features a convenience store, equipment rental and lift ticket services, and two retail shops.

The Lodging Check in Desk is conveniently located on the Village Boardwalk for Whitefish Mountain Resort Lodging guests.

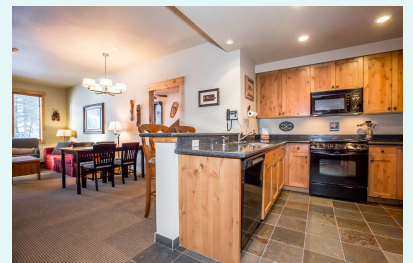

Whitefish Mountain Resort is located a short drive from downtown Whitefish, Montana. Located 30 miles west of Glacier National Park, come experience the award-winning service of Whitefish Mountain Resort.

Our lodging offers a variety of accommodations and provides on-site check in, guest service staff, maintenance staff and complimentary village shuttles.

As a guest you will be busy with our variety of summer and winter activities just steps from your property. These are available to book online at www.skiwhitefish.com. Additionally, you have an opportunity to purchase discounted ski lift tickets with our reservation agents prior to your winter arrival.

Bedrooms: 2	Bathrooms: 2	Max Occupants: 6	Standard Occupancy: 6
-------------	--------------	------------------	-----------------------

Room Details

Bedrooms Definitions				
	Room Type	Beds	Comments	Bathrooms
Bedroom 1	Bedroom	King(1)		Bathroom 1
Bedroom 2	Bedroom	King(1)		Bathroom 2

Bathrooms Definitions			
	Bathroom Type	Bathroom	Comments
Bathroom 1	Full Bath	Toilet Combo Tub Shower	
Bathroom 2	Full Bath	Toilet Combo Tub Shower	



HOME Morning Eagle - ME505

3893 Big Mountain Rd Unit 505 Whitefish, MT 59937



ROOM TYPE: 1 bedroom ME505



Stay in this remodeled penthouse and enjoy convenient ski-in/ski-out access to the slopes of Whitefish Mountain Resort in beautiful Northwest Montana!

This 845-square-foot unit has one bedroom with a plush king bed, vaulted ceilings, a stacked washer and dryer, a full bathroom with a glass-enclosed tile shower, a kitchen with full-size appliances and quartz countertops, and a cozy living area with chic mountain decor and a 60-inch TV.

The breakfast bar has seating for two, a game table sits up to four, and a gas fireplace will keep you warm as you unwind after a day on the slopes. From the back door of this unit, you can ski directly to Whitefish Mountain Resort's Chair 3.

The Morning Eagle Lodge features a shared roof top hot tub, heated underground parking and located in Whitefish Mountain Resort Village.

The Village Boardwalk, partially located at the base level of Morning Eagle Lodge, features a convenience store, equipment rental and lift ticket services, and two retail shops.

Our lodging offers a variety of accommodations and provides on-site check in, guest service staff, maintenance staff and complimentary village shuttles.

As a guest you will be busy with our variety of summer and winter activities just steps from your property. These are available to book online at www.skiwhitefish.com. Additionally, you have an opportunity to purchase discounted ski lift tickets with our reservation agents prior to your winter arrival. Whitefish Mountain Resort is located a short drive from downtown Whitefish, Montana. Located 30 miles west of Glacier National Park, come experience the award-winning service of Whitefish Mountain Resort.



Bedrooms: 1	Bathrooms: 1	Max Occupants: 2	Standard Occupancy: 2
-------------	--------------	------------------	-----------------------

Room Details

Bedrooms Definitions				
	Room Type	Beds	Comments	Bathrooms
Bedroom 1	Bedroom	King(1)		Bathroom 1

Bathrooms Definitions			
	Bathroom Type	Bathroom	Comments
Bathroom 1	Full Bath	Toilet Shower	



HOME WMRL - MTNLO

3861 Winter Ln Whitefish, MT 59937



ROOM TYPE: 1 bedroom MTNLO



Mountain House Lower is a 1-bedroom plus a den, 1-bath ski-in/walk-out unit located in the lower level of a duplex with approximately 1000 square feet of living space.

The kitchen is fully-equipped and opens to the main living area. It provides a variety of small appliances and seating for 3 at the bar. The adjoining dining area seats six at the table.

The living room features a queen sleeper sofa and 32" flat screen TV and a gas fireplace. There is a gas BBQ grill located just outside the door.

The bedroom has two queen beds with a twin bed and the den features a queen bed. The bathroom is a full bath with ample cupboard space.

Whitefish Mountain Resort is located a short drive from downtown Whitefish, Montana. Located 30 miles west of Glacier National Park, come experience the award-winning service of Whitefish Mountain Resort.

Our lodging offers a variety of accommodations and provides on-site check in, guest service staff, maintenance staff and complimentary village shuttles.

As a guest you will be busy with our variety of summer and winter activities just steps from your property. These are available to book online at www.skiwhitefish.com. Additionally, you have an opportunity to purchase discounted ski lift tickets with our reservation agents prior to your winter arrival.

This property does not have air conditioning. While warm in the day, nights cool off significantly in the Montana mountains. We suggest keeping your windows open at night to let the cool mountain air in, and then closing them first thing in the morning, along with any blinds, to keep your property cool throughout the day.



Bedrooms: 1	Bathrooms: 1	Max Occupants: 6	Standard Occupancy: 6
-------------	--------------	------------------	-----------------------

Room Details

Bedrooms Definitions

	Room Type	Beds	Comments	Bathrooms
Bedroom 1	Bedroom	Queen(2)		

Bathrooms Definitions			
	Bathroom Type	Bathroom	Comments
Bathroom 1	Full Bath	Toilet Combo Tub Shower	



HOME WMRL - MTNUP

3861 Winter Ln Whitefish, MT 59937



ROOM TYPE: 2 bedroom MTNUP



Mountain House Upper is a ski-in/walk-out 2-bedroom, 2-bath upper unit of a home next to the Chair 3 ski area with approximately 1100 square feet and sleeping for up to six people.

An open concept living area and large kitchen make Mountain House Upper the perfect place for a group of six or less. The living room and adjoining dining area offer plenty of room to relax after a day exploring Whitefish Mountain Resort. The fully-equipped kitchen includes a variety of small appliances and has bar seating for four. Additional seating at the dining table seats six.

The living room features a large wood stove, two queen sleeper sofas, and a 36" flat screen TV. The large deck off the living room has a large charcoal BBQ grill and wonderful views of the mountain.

The first bedroom is a master with a queen bed and a three quarter bath. The second bedroom has two twin beds. The second bathroom is also a three quarter and is located at the end of the hallway. Mountain House Upper also includes a private sauna.

Whitefish Mountain Resort is located a short drive from downtown Whitefish, Montana. Located 30 miles west of Glacier National Park, come experience the award-winning service of Whitefish Mountain Resort.

Our lodging offers a variety of accommodations and provides on-site check in, guest service staff, maintenance staff and complimentary village shuttles.

As a guest you will be busy with our variety of summer and winter activities just steps from your property. These are available to book online at www.skiwhitefish.com. Additionally, you have an opportunity to purchase discounted ski lift tickets with our reservation agents prior to your winter arrival.

This property does not have air conditioning. While warm in the day, nights cool off significantly in the Montana mountains. We suggest keeping your windows open at night to let the cool mountain air in, and then closing them first thing in the morning, along with any blinds, to keep your property cool throughout the day.

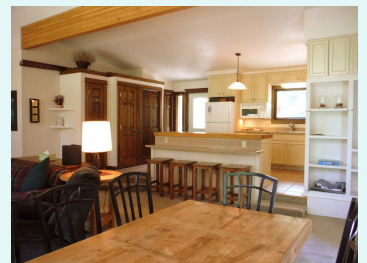

Bedrooms: 2	Bathrooms: 2	Max Occupants: 6	Standard Occupancy: 6
-------------	--------------	------------------	-----------------------

Room Details

Bedrooms Definitions				
	Room Type	Beds	Comments	Bathrooms
Bedroom 1	Bedroom	Queen(1)		Bathroom 1
Bedroom 2	Bedroom	Twin Single(2)		

Bathrooms Definitions			
	Bathroom Type	Bathroom	Comments
Bathroom 1	Full Bath	Toilet Shower	
Bathroom 2	Full Bath	Toilet Shower	



HOME WMRL - P180

3820 Tamarack Ave Unit 180 Whitefish, MT 59937



ROOM TYPE: 3 bedroom P180



With easy walking access to the resort village and nearest ski run, Pines 180 is a deluxe 3-bedroom, 2 bath air-conditioned condo with lots of easy going Montana charm.

You will find granite counter tops, upgraded stainless appliances, tile flooring, and a counter bar with seating for three in the modern kitchen.

The living room features comfortable furniture, gas fireplace, large windows, and flat screen TV. This living area includes a dining table with seating for four and access to the private deck with a gas BBQ grill.

The first bedroom features a leather headboard, queen bed and fly fishing décor. The second bedroom has a queen bed as well. A shared full bath is across the hall from those bedrooms.

On the opposite end of the condo the third bedroom is a master bedroom, featuring a king bed, flat screen TV, and full private bathroom. There is also a washer/dryer in the unit.

Other amenities in the building include a covered heated parking garage, private ski locker, and a roof-top deck with a common area for grilling and entertaining with friends.

Whitefish Mountain Resort is located a short drive from downtown Whitefish, Montana. Located 30 miles west of Glacier National Park, come experience the award-winning service of Whitefish Mountain Resort.

Our lodging offers a variety of accommodations and provides on-site check in, guest service staff, maintenance staff and complimentary village shuttles.

As a guest you will be busy with our variety of summer and winter activities just steps from your property. These are available to book online at www.skiwhitefish.com. Additionally, you have an opportunity to purchase discounted ski lift tickets with our reservation agents prior to your winter arrival.

Bedrooms: 3	Bathrooms: 2	Max Occupants: 8	Standard Occupancy: 8
-------------	--------------	------------------	-----------------------

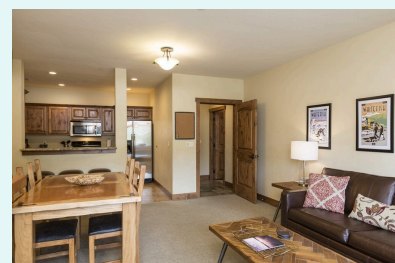
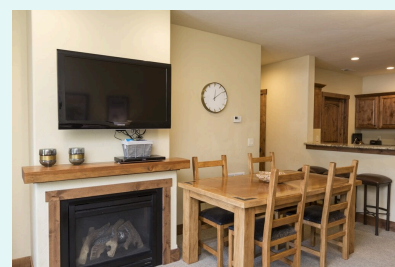

Room Details

Bedrooms Definitions

	Room Type	Beds	Comments	Bathrooms
Bedroom 1	Bedroom	Queen(1)		
Bedroom 2	Bedroom	Queen(1)		
Bedroom 3	Bedroom	King(1)		Bathroom 2

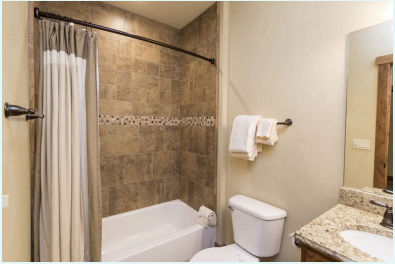

ROOM TYPE: 2 bedroom P180A



Within walking distance to the resort village and ski runs, Pines 180A is a deluxe 2-bedroom, 1 bath air-conditioned condo with lots of Montana charm.

Granite counter tops, upgraded stainless appliances, tile flooring, and a counter bar with seating for three complete the modern kitchen.

The living room features comfortable leather furniture, gas fireplace, large windows, and flat screen TV. This large open living area includes a dining table with seating for four and access to a private deck with a gas BBQ grill.

The first bedroom features a leather headboard, queen bed and fly fishing décor. The second bedroom has a queen bed as well. A shared full bath is across the hall from the bedrooms. There is a washer/dryer in the unit.

Other amenities in the building include a covered and heated parking garage, private ski locker, and a roof-top deck with a common area for grilling and entertaining with friends.

Whitefish Mountain Resort is located a short drive from downtown Whitefish, Montana. Located 30 miles west of Glacier National Park, come experience the award-winning service of Whitefish Mountain Resort.

Our lodging offers a variety of accommodations and provides on-site check in, guest service staff, maintenance staff and complimentary village shuttles.

As a guest you will be busy with our variety of summer and winter activities just steps from your property. These are available to book online at www.skiwhitefish.com. Additionally, you have an opportunity to purchase discounted ski lift tickets with our reservation agents prior to your winter arrival.

Bedrooms: 2	Bathrooms: 1	Max Occupants: 6	Standard Occupancy: 6
-------------	--------------	------------------	-----------------------

Room Details

Bedrooms Definitions				
	Room Type	Beds	Comments	Bathrooms
Bedroom 1	Bedroom	Queen(1)		

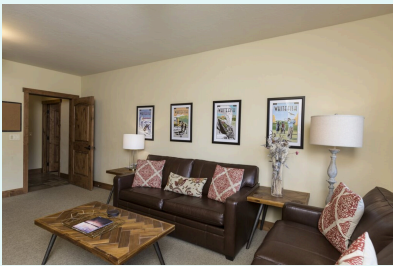
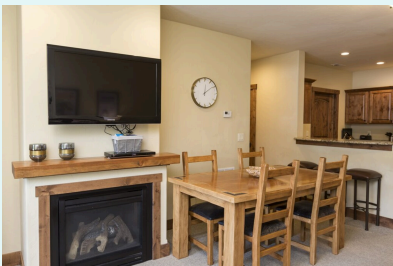

Bedroom 2	Bedroom	Queen(1)		
-----------	---------	----------	--	--

Bathrooms Definitions			
	Bathroom Type	Bathroom	Comments
Bathroom 1	Full Bath	Toilet Combo Tub Shower	



HOME WMRL - P180B

3820 Tamarack Ave Unit 180B Whitefish, MT 59937



ROOM TYPE: 1 bedroom P180B



Complete with central air conditioning, Pines 180B is a beautifully appointed deluxe hotel style room with king-size log bed, flat screen TV, and a separate entryway that includes a ski rack and boot mat.

A separate counter area features a mini refrigerator, microwave, coffee maker, and tea kettle. Dishes, flatware and glasses are also provided.

The full bath features a tiled shower and granite counters.

Other amenities in the building include a roof-top deck with a common area for grilling and entertaining with friends.

Parking is in any available overflow garage spot or in an offsite overnight lot.

This unit doesn't have access to a ski locker, but has an area at the condo entrance for skis and boots.

Whitefish Mountain Resort is located a short drive from downtown Whitefish, Montana. Located 30 miles west of Glacier National Park, come experience the award-winning service of Whitefish Mountain Resort.

Our lodging offers a variety of accommodations and provides on-site check in, guest service staff, maintenance staff and complimentary village shuttles.

As a guest you will be busy with our variety of summer and winter activities just steps from your property. These are available to book online at www.skiwhitefish.com. Additionally, you have an opportunity to purchase discounted ski lift tickets with our reservation agents prior to your winter arrival.

Bedrooms: 1	Bathrooms: 1	Max Occupants: 2	Standard Occupancy: 2
-------------	--------------	------------------	-----------------------

Room Details

Bedrooms Definitions				
	Room Type	Beds	Comments	Bathrooms
Bedroom 1	Bedroom	King(1)		Bathroom 1

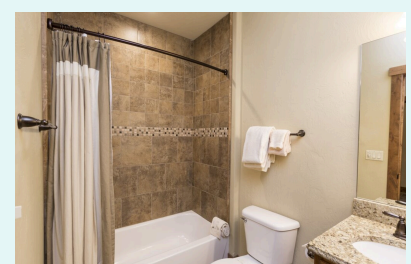

Bathrooms Definitions			
	Bathroom Type	Bathroom	Comments
Bathroom 1	Full Bath	Toilet Combo Tub Shower	



HOME WMRL - SANS1

3820 Big Mountain Rd Unit 1 Whitefish, MT 59937



ROOM TYPE: 3 bedroom SANS1



Sans Souci 1 is a 3-bedroom, 2-bath condo property with approximately 1,000 square feet of living space.

This unit is part of a two-story four-plex offering ski-in accessibility.

The well-equipped kitchen includes a full-size refrigerator, stove, microwave and dishwasher. The dining area seats six at the table.

The living area features a cathedral ceiling with open wood beam construction and a gas fireplace, a built-in entertainment center and a 38" flat screen TV/DVD.

The first bedroom is on the main level and contains a queen bed.

The second and third bedrooms, accessed by a spiral staircase, are upstairs. The first bedroom contains one queen bed and the other contains a set of twin beds. There is an additional queen bed in the loft area.

There are two full bathrooms, one on the main level and one upstairs.

There is a charcoal BBQ grill on the property's private deck. Private ski storage is available for the guests.

Whitefish Mountain Resort is located a short drive from downtown Whitefish, Montana. Located 30 miles west of Glacier National Park, come experience the award-winning service of Whitefish Mountain Resort.

Our lodging offers a variety of accommodations and provides on-site check in, guest service staff, maintenance staff and complimentary village shuttles.

As a guest you will be busy with our variety of summer and winter activities just steps from your property. These are available to book online at www.skiwhitefish.com. Additionally, you have an opportunity to purchase discounted ski lift tickets with our reservation agents prior to your winter arrival.

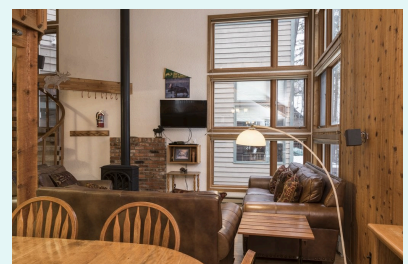

This property does not have air conditioning. While warm in the day, nights cool off significantly in the Montana mountains. We suggest keeping your windows open at night to let the cool mountain air in, and then closing them first thing in the morning, along with any blinds, to keep your property cool throughout the day.

Bedrooms: 3	Bathrooms: 2	Max Occupants: 8	Standard Occupancy: 8
-------------	--------------	------------------	-----------------------

Room Details

Bedrooms Definitions				
	Room Type	Beds	Comments	Bathrooms
Bedroom 1	Bedroom	Queen(1)		
Bedroom 2	Bedroom	Queen(1)		
Bedroom 3	Bedroom	Twin Single(2)		

Bathrooms Definitions			
	Bathroom Type	Bathroom	Comments
Bathroom 1	Full Bath	Toilet Combo Tub Shower	
Bathroom 2	Full Bath	Toilet Combo Tub Shower	

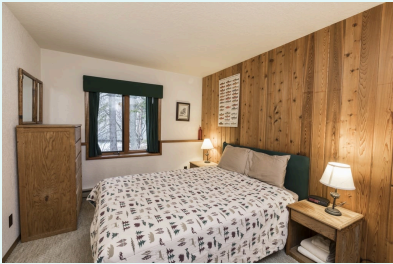

HOME WMRL - SH02

3840 Big Mountain Rd Unit 202 Whitefish, MT 59937



ROOM TYPE: 2 bedroom SH02



Sherpa 2 is a 2-bedroom, 1.5-bath condo unit located in a five-story ten-unit complex just a short distance from the resort village area.

The living room in this 1,225 square foot property features a wood burning fireplace, a 43" flat screen TV with DVD player, and a sleeper sofa.

The well-equipped kitchen includes full-size appliances and every other item you need to prepare a meal. The dining area seats six at the table with additional seating at the bar for four.

There is a covered deck off the living area.

The two bedrooms are located on the lower level. The first bedroom has a split-king bed and a 32" flat screen TV. The second bedroom contains a queen bed and a set of bunk beds.

The first bathroom is a half bath on the main level. The second bathroom, located downstairs with the bedrooms, is a full bath featuring a double sink vanity and an additional separate shower room.

There's a shared gas BBQ grill located outside between the Sherpa and Anapurna buildings.

Each condo has use of a designated ski locker and indoor garage parking for one car per condo.

Additionally, all condos offer mountain views with walk-in/walk-out access or a shuttle stop just across the road.

There is not an elevator in the building, so please note that all Sherpa properties do require some amount of stair climbing, with the upper-most units requiring guests to walk up several flights.

Whitefish Mountain Resort is located a short drive from downtown Whitefish, Montana. Located 30 miles west of Glacier National Park, come experience the award-winning service of Whitefish Mountain Resort.

Our lodging offers a variety of accommodations and provides on-site check in, guest service staff, maintenance staff and complimentary village shuttles.

As a guest you will be busy with our variety of summer and winter activities just steps from your property. These are available to book online at www.skiwhitefish.com. Additionally, you have an opportunity to purchase discounted ski lift tickets with our reservation agents prior to your winter arrival.



Note to summer travelers: This property does not have air conditioning. While warm in the day, nights cool off significantly in the Montana mountains. We suggest keeping your windows open at night to let the cool mountain air in, and then closing them first thing in the morning, along with any blinds, to keep your property cool throughout the day.

Bedrooms: 2	Bathrooms: 1	Max Occupants: 8	Standard Occupancy: 8
-------------	--------------	------------------	-----------------------

Room Details

Bedrooms Definitions				
	Room Type	Beds	Comments	Bathrooms
Bedroom 1	Bedroom	King(1)		
Bedroom 2	Bedroom	Queen(1) Bunk Bed(1)		

Bathrooms Definitions			
	Bathroom Type	Bathroom	Comments
Bathroom 1	Full Bath	Toilet Combo Tub Shower	
Half Bathroom 2	Half Bath	Toilet	



HOME WMRL - SH03

3840 Big Mountain Rd Unit 203 Whitefish, MT 59937



ROOM TYPE: 2 bedroom SH03



Sherpa 3 is a 2-bedroom, 2-bath unit located in a five-story, ten unit complex a short walk from Whitefish Mountain Resort Village.

The newly renovated 1,225 SF property features a Living Room with electric fireplace, flat screen smart TV, a Kitchen with full-size stainless-steel appliances, island with bar stool seating for two, a Dining Room with seating for eight, Powder Room and covered Balcony with seating.

Two bedrooms are located on the lower level. The Master Bedroom has a king size bed, flat screen smart TV and closet. The second Bedroom has queen-over-queen bunkbeds, flat screen smart TV, dresser and closet. The second Bedroom also features an adjacent Kids Bedroom with twin-over-twin bunkbeds with its own closet.

Adjacent to the bedrooms is a full bathroom featuring separate double vanities, shower and toilet. An additional separate shower is located adjacent to the full bathroom.

A wall mounted air conditioner in the Living Room and a portable air conditioner downstairs are available for summer comfort.

There is also a shared gas BBQ grill located between the Sherpa and Anapurna buildings.

This unit features spectacular mountain views with walk-in / walk-out access. Each unit has use of a designated Ski Locker Room with their own lockable locker. An indoor garage with parking for one vehicle and a shuttle stop across the street are also available.

There is no elevator in this building so please note all Sherpa properties require stair climbing from the indoor garage.

Whitefish Mountain Resort is located a short drive from downtown Whitefish and is known for its award-winning service. Located just 30 miles west of Glacier National Park our lodging offers a variety of accommodations and provides on-site check in, guest services, maintenance staff and complimentary village shuttles.

As a guest you will be busy with our variety of summer and winter activities just steps away. These are available to book online at www.skiwhitefish.com. Additionally, you have an opportunity to purchase discounted ski lift tickets with our reservation agents prior to your arrival.

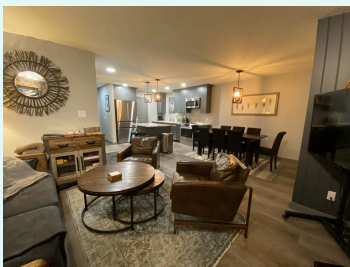

Bedrooms: 2	Bathrooms: 1	Max Occupants: 8	Standard Occupancy: 8
-------------	--------------	------------------	-----------------------

Room Details

Bedrooms Definitions				
	Room Type	Beds	Comments	Bathrooms
Bedroom 1	Bedroom	King(1)		
Bedroom 2	Bedroom	Queen(2) Bunk Bed(1)		

Bathrooms Definitions			
	Bathroom Type	Bathroom	Comments
Bathroom 1	Full Bath	Toilet Combo Tub Shower	
Half Bathroom 2	Half Bath	Toilet	



HOME WMRL - SH04

3840 Big Mountain Rd Unit 204 Whitefish, MT 59937



ROOM TYPE: 2 bedroom SH04



Sherpa 4 is a 2-bedroom, 1.5-bath completely remodeled condo unit with 1,225 square feet and is located in the five-story, ten-unit complex just a short distance from the resort village.

The kitchen includes new stainless steel appliances, granite island with bar seating for two and is open to the living and dining areas. The dining area seats six at the table.

The living room features a comfortable sectional, electric fireplace, and a 48" flat screen TV with DVD player. There is a half bath with granite counter on this main level.

Just a few steps off the living/dining area is a covered deck with partial views of the mountain.

The main level entry features an alcove with storage for boots and outerwear.

The two bedrooms are located one level down. The first bedroom has a king bed. The second bedroom contains a queen bed and a set of twin bunk beds. The second bathroom is a full bath with granite counters located on the bedroom level with an additional separate shower room. This level also includes a washer/dryer.

The entire unit is air conditioned for your summer comfort.

There is also a shared gas BBQ grill located between the Sherpa and Anapurna buildings.

Each condo has use of a designated ski locker and indoor garage parking for one car per condo. Additionally, all condos offer mountain views with walk-in/walk-out access or a shuttle stop just across the road.

There is not an elevator in the building, so please note that all Sherpa properties do require some amount of stair climbing, with the upper-most units requiring guests to walk up several flights.

Whitefish Mountain Resort is located a short drive from downtown Whitefish, Montana. Located 30 miles west of Glacier National Park, come experience the award-winning service of Whitefish Mountain Resort.

Our lodging offers a variety of accommodations and provides on-site check in, guest service staff, maintenance staff and complimentary village shuttles.

As a guest you will be busy with our variety of summer and winter activities just steps from your property. These are available to book online at www.skiwhitefish.com. Additionally, you have an opportunity to purchase discounted ski lift tickets with our reservation agents prior to your winter arrival.

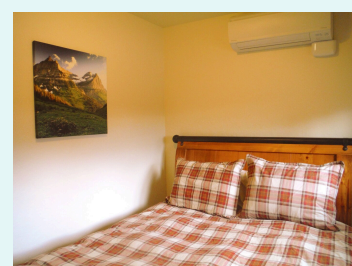
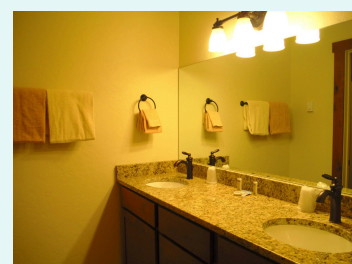
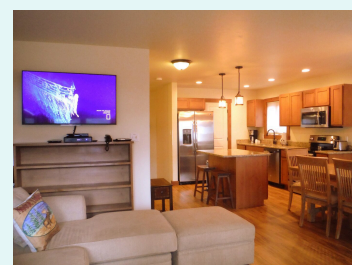
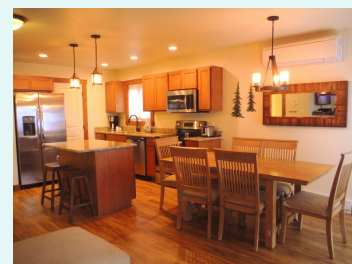

Bedrooms: 2	Bathrooms: 1	Max Occupants: 6	Standard Occupancy: 6
-------------	--------------	------------------	-----------------------

Room Details

Bedrooms Definitions				
	Room Type	Beds	Comments	Bathrooms
Bedroom 1	Bedroom	King(1)		
Bedroom 2	Bedroom	Queen(1) Bunk Bed(1)		

Bathrooms Definitions			
	Bathroom Type	Bathroom	Comments
Bathroom 1	Full Bath	Toilet Combo Tub Shower	
Half Bathroom 2	Half Bath	Toilet	

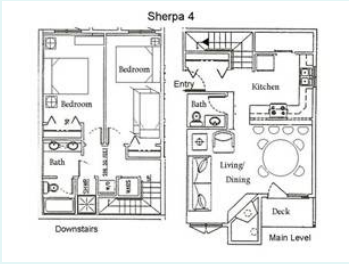

HOME WMRL - SH05

3840 Big Mountain Rd Unit 205 Whitefish, MT 59937



ROOM TYPE: 3 bedroom SH05



Sherpa 5 is a 3-bedroom, 2 and ½ bath condo unit located in a five-story, ten-unit complex just a short walk from the resort village.

Bright and well decorated, this unit provides ample space for your group to spread out after a day enjoying the mountain. The well-equipped kitchen includes full-size appliances and a variety of smaller appliances. The dining area table seats six with additional seating at the bar for four.

The living room features a queen sleeper sofa, new flooring, electric fireplace, and a wall-mounted 42" flat screen TV.

The first bedroom is a loft room opening to the living area below with a king bed that can be converted to two twins, ceiling fan, and a flat screen 24" TV. The second bedroom has a queen bed and a flat screen 24" TV. The third bedroom contains a king bed, a double futon, and a 32" flat screen TV.

The first bathroom is a half bath on the main level. The second and third bathrooms are both full baths and are located on the upper level.

There is a covered deck off the living area.

The entire unit is air conditioned for your summer comfort.

There is also a shared gas BBQ grill located between the Sherpa and Anapurna buildings.

Each condo has use of a designated ski locker and indoor garage parking for one car per condo. Additionally, all condos offer mountain views with walk-in/walk-out access or a shuttle stop just across the road.

There is no elevator in the building, so please note that all Sherpa properties do require some amount of stair climbing, with the upper-most units requiring guests to walk up several flights

Whitefish Mountain Resort is located a short drive from downtown Whitefish, Montana. Located 30 miles west of Glacier National Park, come experience the award-winning service of Whitefish Mountain Resort.

Our lodging offers a variety of accommodations and provides on-site check in, guest service staff, maintenance staff and complimentary village shuttles.



As a guest you will be busy with our variety of summer and winter activities just steps from your property. These are available to book online at www.skiwhitefish.com. Additionally, you have an opportunity to purchase discounted ski lift tickets with our reservation agents prior to your winter arrival.

Bedrooms: 3	Bathrooms: 2	Max Occupants: 10	Standard Occupancy: 10
-------------	--------------	-------------------	------------------------

Room Details

Bedrooms Definitions				
	Room Type	Beds	Comments	Bathrooms
Bedroom 1	Other Sleeping Area	King(1)		
Bedroom 2	Bedroom	Queen(1)		
Bedroom 3	Bedroom	King(1) Futon Bed(1)		

Bathrooms Definitions			
	Bathroom Type	Bathroom	Comments
Bathroom 1	Full Bath	Toilet Combo Tub Shower	
Bathroom 2	Full Bath	Toilet Combo Tub Shower	
Half Bathroom 3	Half Bath	Toilet	

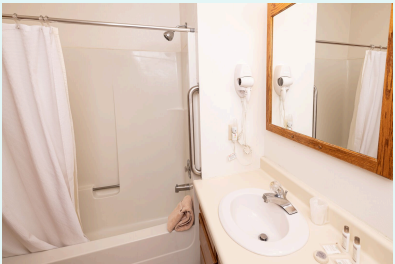

HOME WMRL - SH06

3840 Big Mountain Rd Unit 206 Whitefish, MT 59937



ROOM TYPE: 2 bedroom SH06



Sherpa 6 is a 2-bedroom, 1.5-bath condo unit located in a five-story, ten-unit complex just a short distance from the resort village. Well decorated with modern mountain décor and lots of natural light, this unit is a great option for smaller families or groups of friends.

The well-equipped kitchen includes full-size appliances and a variety of smaller appliances. The table in the dining area seats six with additional seating for four at the bar.

The living room features a queen sleeper sofa, electric fireplace, and a 46" flat screen TV. A half bath just off the kitchen/dining area finishes off the main floor.

The first bedroom has a king bed and a 32" flat screen TV. The second bedroom contains a queen bed and a set of bunk beds, separated by a partial wall. The second full bathroom is located between the bedrooms and is a full bath with double sink vanity with additional separate shower room.

There is a covered deck off the living area.

New hardwood floors, new living room furnishings, and new upstairs bed & bedding installed in January 2020.

There's a shared gas BBQ grill located outside between the Sherpa and Anapurna buildings.

Each condo has use of a designated ski locker and indoor garage parking for one car per condo. Additionally, all condos offer mountain views with walk-in/walk-out access or a shuttle stop just across the road.

There is no elevator in the building, so please note that all Sherpa properties do require some amount of stair climbing, with the upper-most units requiring guests to walk up several flights.

Whitefish Mountain Resort is located a short drive from downtown Whitefish, Montana. Located 30 miles west of Glacier National Park, come experience the award-winning service of Whitefish Mountain Resort.

Our lodging offers a variety of accommodations and provides on-site check in, guest service staff, maintenance staff and complimentary village shuttles.

As a guest you will be busy with our variety of summer and winter activities just steps from your property. These are available to book online at www.skiwhitefish.com. Additionally, you have an opportunity to purchase discounted ski lift tickets with our reservation agents prior to



your winter arrival.

Note to summer travelers: this property does not have air conditioning. While warm in the day, nights cool off significantly in the Montana mountains. We suggest keeping your windows open at night to let the cool mountain air in, and then closing them first thing in the morning, along with any blinds, to keep your property cool throughout the day.

Bedrooms: 2	Bathrooms: 1	Max Occupants: 8	Standard Occupancy: 8
-------------	--------------	------------------	-----------------------

Room Details

Bedrooms Definitions				
	Room Type	Beds	Comments	Bathrooms
Bedroom 1	Bedroom	King(1)		
Bedroom 2	Bedroom	Queen(1) Bunk Bed(1)		

Bathrooms Definitions			
	Bathroom Type	Bathroom	Comments
Bathroom 1	Full Bath	Toilet Combo Tub Shower	
Half Bathroom 2	Half Bath	Toilet	

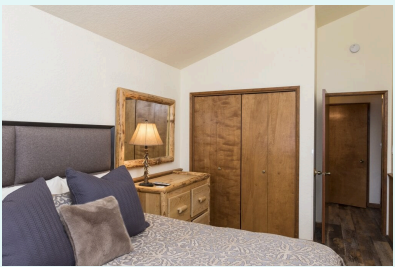

HOME WMRL - SH07

3840 Big Mountain Rd Unit 207 Whitefish, MT 59937



ROOM TYPE: 2 bedroom SH07



Sherpa 7 is a newly remodeled 2-bedroom plus den, 2.5-bath condo unit located in a five-story, ten-unit complex just a short distance from the resort village.

The living area in this 1,225 square foot property features a wood burning fireplace and 46" flat screen TV. Views of the mountains can be enjoyed from a covered deck off the living room.

The well-equipped kitchen includes full-size stainless steel appliances and is open to the main living area. The table in the dining area seats five with additional seating at the bar for three. Additionally, the main floor features a half bath off the kitchen area.

Upstairs the master bedroom features a king bed and a 32" flat screen TV. A three quarter en suite bathroom is unique to this condo. Highlights include a large walk in shower and trough dual sink. The second bedroom has a queen bed. The den features twin bunk set. A third bathroom, upstairs, is a shared full bath with a sink vanity. A washer and dryer are also located upstairs.

Air conditioning has been added for your summer comfort.

There's a shared gas BBQ grill located outside between the Sherpa and Anapurna buildings.

Each condo has use of a designated ski locker and indoor garage parking for one car per condo. Additionally, all condos offer mountain views with walk-in/walk-out access or a shuttle stop just across the road.

There is no elevator in the building, so please note that all Sherpa properties do require some amount of stair climbing, with the upper-most units requiring guests to walk up several flights.

Whitefish Mountain Resort is located a short drive from downtown Whitefish, Montana. Located 30 miles west of Glacier National Park, come experience the award-winning service of Whitefish Mountain Resort.

Our lodging offers a variety of accommodations and provides on-site check in, guest service staff, maintenance staff and complimentary village shuttles.

As a guest you will be busy with our variety of summer and winter activities just steps from your property. These are available to book online at www.skiwhitefish.com. Additionally, you have an opportunity to purchase discounted ski lift tickets with our reservation agents prior to your winter arrival.



Bedrooms: 2	Bathrooms: 2	Max Occupants: 6	Standard Occupancy: 6
-------------	--------------	------------------	-----------------------

Room Details

Bedrooms Definitions				
	Room Type	Beds	Comments	Bathrooms
Bedroom 1	Bedroom	King(1)		Bathroom 1
Bedroom 2	Bedroom	Queen(1)		Bathroom 1

Bathrooms Definitions			
	Bathroom Type	Bathroom	Comments
Bathroom 1	Full Bath	Toilet Shower	
Bathroom 2	Full Bath	Toilet Combo Tub Shower	
Half Bathroom 3	Half Bath	Toilet	



HOME WMRL - SH08

3840 Big Mountain Rd Unit 208 Whitefish, MT 59937



ROOM TYPE: 3 bedroom SH08



Sherpa 8 is a 3-bedroom, 2 and ½ bath condo unit located in a five-story, ten-unit complex just a short distance from the resort village.

The living room in this 1,700 square foot property features a new sofa sleeper, electric fireplace, and 50" flat screen TV with DVD player. This unit is decorated with log and leather furniture, and Montana art and accessories. There is a covered deck off the living area.

The well-equipped kitchen includes full-size appliances and is open to the main living area. The dining table seats six with additional seating for four at the bar. A half bath finishes out the main level.

The first bedroom is a loft room opening to the living area below with a queen bed and a 32" flat screen TV. The second bedroom has a split-king, which can be converted into twin beds for additional bedding, and a 32" flat screen TV. The third bedroom contains another split king, a set of bunk beds, and a 32" flat screen TV. The second and third bathrooms are full baths upstairs between the bedrooms.

Air Conditioning has been added for your summer comfort.

New queen sleeper sofa and mattress installed in February 2020.

There's a shared gas BBQ grill located outside between the Sherpa and Anapurna buildings.

Each condo has use of a designated ski locker and indoor garage parking for one car per condo. Additionally, all condos offer mountain views with walk-in/walk-out access or a shuttle stop just across the road.

There is no elevator in the building, so please note that all Sherpa properties do require some amount of stair climbing, with the upper-most units requiring guests to walk up several flights.

Whitefish Mountain Resort is located a short drive from downtown Whitefish, Montana. Located 30 miles west of Glacier National Park, come experience the award-winning service of Whitefish Mountain Resort.

Our lodging offers a variety of accommodations and provides on-site check in, guest service staff, maintenance staff and complimentary village shuttles.

As a guest you will be busy with our variety of summer and winter activities just steps from your property. These are available to book online at www.skiwhitefish.com. Additionally, you

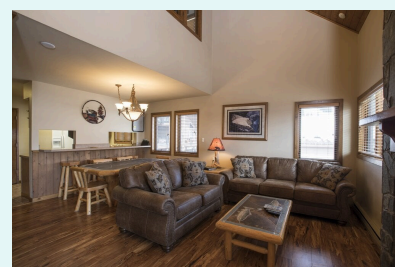

have an opportunity to purchase discounted ski lift tickets with our reservation agents prior to your winter arrival.

Bedrooms: 3	Bathrooms: 2	Max Occupants: 10	Standard Occupancy: 10
-------------	--------------	-------------------	------------------------

Room Details

Bedrooms Definitions				
	Room Type	Beds	Comments	Bathrooms
Bedroom 1	Other Sleeping Area	Queen(1)		
Bedroom 2	Bedroom	King(1)		
Bedroom 3	Bedroom	King(1) Bunk Bed(1)		

Bathrooms Definitions			
	Bathroom Type	Bathroom	Comments
Bathroom 1	Full Bath	Toilet Combo Tub Shower	
Bathroom 2	Full Bath	Toilet Combo Tub Shower	
Half Bathroom 3	Half Bath	Toilet	



HOME WMRL - STILES

3807 Alpine Glow Ave Whitefish, MT 59937



ROOM TYPE: 5 bedroom STILES

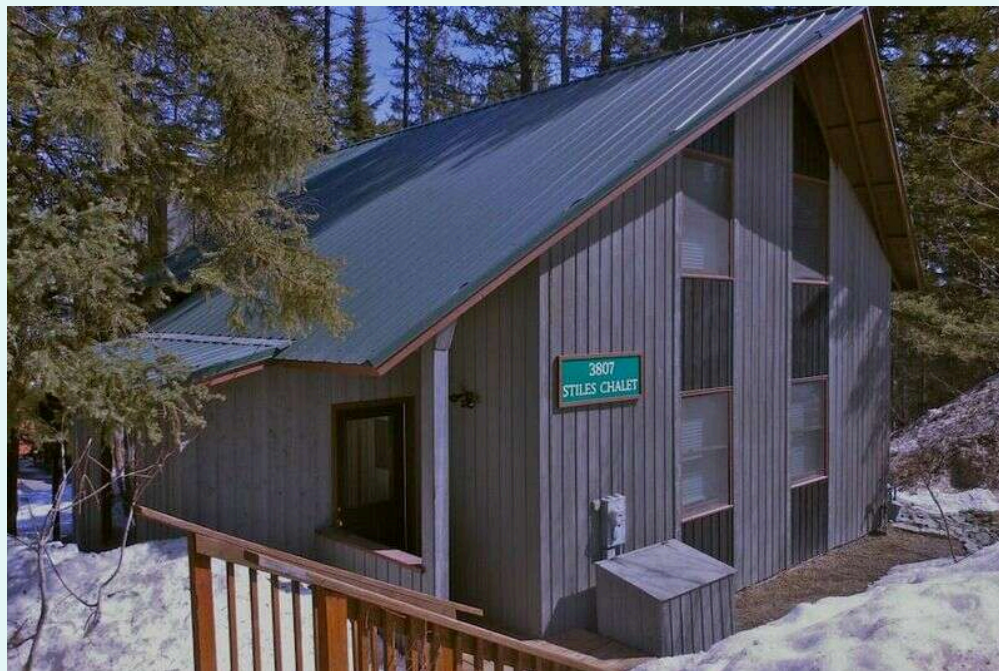

Stiles Chalet is a 5-bedroom, 4-bathroom single family home adjacent to the Home Again ski run with sleeping for up to twelve people.

The well equipped kitchen includes plenty of cabinets and counter space, full size appliances, double sink and well as a variety of smaller appliances. Open to the dining and living areas, plenty of natural light makes the main level inviting and comfortable. The dining area seats 8 with additional seating at the bar for three.

The large split living room features a large entry foyer with equipment storage, cathedral ceilings, ceiling fan, large windows, a large rock gas fireplace and a 42" flat screen TV with DVD player. There is a full shared bath on the main level, and just off the living area is a large deck with a natural gas BBQ.

There are two bedrooms on the main level, with a queen bed in each room. The third and fourth bedrooms are located on the second story level, with a queen bed in the third bedroom and the fourth (master) bedroom featuring a queen bed, full bathroom with Jacuzzi tub, private deck, 32" flat screen TV and a DVD player.

In addition, there is an office desk in the loft area adjacent to the fourth bedroom and shared three-quarter bath. The fifth bedroom is on the lower level and includes four twin beds, an adjacent sitting area with a 40" flat screen TV and DVD player, a shared full bathroom and access to the outside patio.

Whitefish Mountain Resort is located a short drive from downtown Whitefish, Montana. Located 30 miles west of Glacier National Park, come experience the award-winning service of Whitefish Mountain Resort.

Our lodging offers a variety of accommodations and provides on-site check in, guest service staff, maintenance staff and complimentary village shuttles.

As a guest you will be busy with our variety of summer and winter activities just steps from your property. These are available to book online at www.skiwhitefish.com. Additionally, you have an opportunity to purchase discounted ski lift tickets with our reservation agents prior to your winter arrival.

Note to summer travelers: This property does not have air conditioning. While warm in the

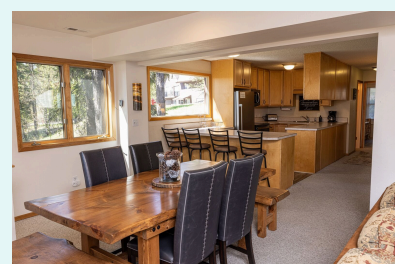
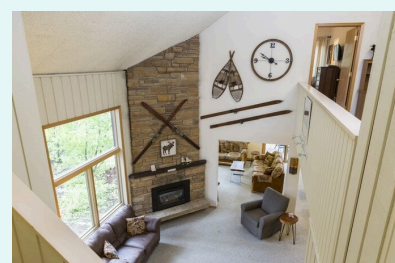
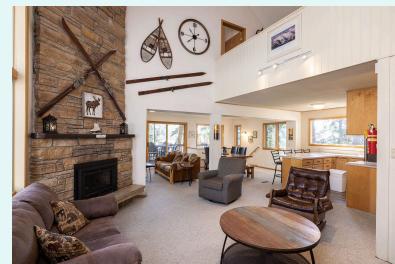

day, nights cool off significantly in the Montana mountains. We suggest keeping your windows open at night to let the cool mountain air in, and then closing them first thing in the morning, along with any blinds, to keep your property cool throughout the day.

Bedrooms: 5	Bathrooms: 4	Max Occupants: 12	Standard Occupancy: 12
-------------	--------------	-------------------	------------------------

Room Details

Bedrooms Definitions				
	Room Type	Beds	Comments	Bathrooms
Bedroom 1	Bedroom	Queen(1)		
Bedroom 2	Bedroom	Queen(1)		
Bedroom 3	Bedroom	Queen(1)		
Bedroom 4	Bedroom	Queen(1)		Bathroom 3
Bedroom 5	Bedroom	Twin Single(4)		

Bathrooms Definitions			
	Bathroom Type	Bathroom	Comments
Bathroom 1	Full Bath	Toilet Combo Tub Shower	
Bathroom 2	Full Bath	Toilet Combo Tub Shower	
Bathroom 3	Full Bath	Toilet Jetted Tub Shower	
Bathroom 4	Full Bath	Toilet Shower	

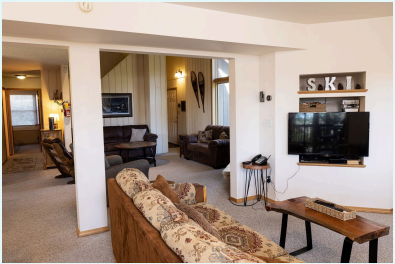

HOME WMRL - TBLKD

3836 Tamarack Ave Whitefish, MT 59937



ROOM TYPE: 5 bedroom TBLKD



Triple Black Diamond is a five-bedroom, five-bath vacation home that sensibly accommodates sixteen guests. This 3,800-square-foot single-family home offers stunning views of the Whitefish Mountain Resort slopes. Positioned conveniently near the Upper Village, it's within walking distance to chairlifts, seasonal Snowbus service, and various dining options.

As you enter the home through either the one-car garage or the front entrance on the bottom level, you'll discover a cherished amenity perfect for unwinding after a long day on the slopes or trails: a dry sauna! Further down the hall awaits a secluded timber-walled den with a gas fireplace and a sleeper sofa. Two sets of twin bunks line the room, providing ample sleeping space, while a 40" TV provides entertainment for the kids. A barn wall opens to a lower-level deck facing the slopes. Additionally, there is a queen bedroom with a shared bath, complete with a jetted tub, a standing triangular shower, and granite-countered double vanity sinks.

Ascending the stairs to the main level, you'll discover an open-concept kitchen and living room surrounded on two sides by floor to ceiling windows. The vaulted living room boasts a leather sectional, accent seating, a striking stone fireplace, and a 58" Smart TV. Adjacent to the living area is a bar with a mini-fridge and seating for three, as well as access to a deck. A cozy nook, bathed in natural light and offering slope views, provides a perfect spot for reading.

The kitchen features stainless steel appliances, including a farm sink, and ample granite countertops for meal preparation, along with a bar top providing seating for four. Gather around a large wooden farm table in the dining room, which comfortably seats eight. A deck off the dining area provides access to the large propane grill.

Additionally, mirroring the lower floor, the main floor includes another queen bedroom and shared bathroom with similar amenities, including a jet tub, shower, and double vanity sinks. The deck off this bedroom is also accessed by those in the living room. Lastly, a front loading washer and dryer make doing laundry a breeze on this main floor.

As you continue ascending, you'll find an additional three bedrooms. Both the Bear and Moose Bedroom feature queen beds and private baths. These bathrooms are adorned with glass-walled showers and granite countertop single vanity sinks. Additionally, this floor showcases the fishing-themed master bedroom with a king bed and a spacious closet. The ensuite bathroom features a door-less walk-in shower and a granite countertop double vanity sink.

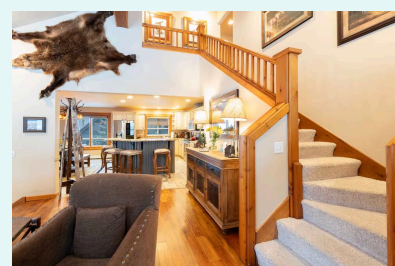
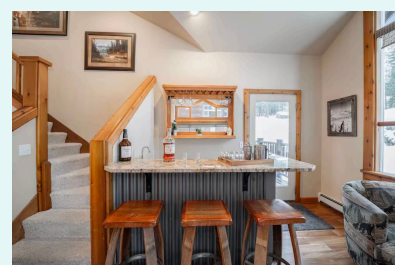

For added comfort during warmer months, the living room is equipped with a mini-split, while temperature-controlled rooms help the group maintain various degrees of warmth in the winter.

Due to winter road conditions, we recommend guests have a car equipped with 4-wheel or All-Wheel drive.

Whitefish Mountain Resort is located a short drive from downtown Whitefish, Montana. Located 30 miles west of Glacier National Park, come experience the award-winning service of Whitefish Mountain Resort.

Our lodging offers a variety of accommodations and provides on-site check in, guest service staff, maintenance staff and complimentary village shuttles.

As a guest you will be busy with our variety of summer and winter activities just steps from your property. These are available to book online at www.skiwhitefish.com. Additionally, you have an opportunity to purchase discounted ski lift tickets with our reservation agents prior to your winter arrival.

Bedrooms: 5	Bathrooms: 5	Max Occupants: 16	Standard Occupancy: 16
-------------	--------------	-------------------	------------------------

Room Details

Bedrooms Definitions				
	Room Type	Beds	Comments	Bathrooms
Bedroom 1	Bedroom	Queen(1)		
Bedroom 2	Bedroom	Queen(1)		
Bedroom 3	Bedroom	Queen(1)		
Bedroom 4	Bedroom	Queen(1)		
Bedroom 5	Bedroom	King(1)		

Bathrooms Definitions			
	Bathroom Type	Bathroom	Comments
Bathroom 1	Full Bath	Toilet Jetted Tub Shower	
Bathroom 2	Full Bath	Toilet Jetted Tub Shower	
Bathroom 3	Full Bath	Toilet Shower	
Bathroom 4	Full Bath	Toilet Shower	
Bathroom 5	Full Bath	Toilet Shower	



HOME WMRL - W106D

106 Wood Run Ct Unit D Whitefish, MT 59937



ROOM TYPE: 4 bedroom W106D



Wood Run 106 D is an exceptional 4-bedroom 4.5-bathroom town home located adjacent to the Home Again ski way. Home Again provides guests with ski access to our Base Area where Chair 6 transports guests up to our main lift plaza.

This unique, three level property features a large, stone and wood staircase that spirals from entry level to the third floor. The nicely tiled entry way provides ample space for gear storage, as well as a bunk room with a full bath. The bunk room provides 2 twins, a sleeper sofa, and 46" flat screen TV.

The main living area is open concept, with the updated kitchen (which includes a double oven) open to the spacious living area. Each room is finished with high end furnishings. The large windows provide an excellent view of the surrounding hills and a deck, located just off the living room, features a built-in, stainless steel, natural gas grill.

The dining area, including the bar top island, provides enough room for 10 adults to fit comfortably. Relax in front of the large stone fireplace with the 60" flat screen TV. There is a half bath located just off the living area.

Also located on the main floor is the Master Bedroom. With a queen log bed, flat screen TV, stone gas fireplace, large Jacuzzi tub and full bath, this room is sure to impress.

Two additional bedrooms are located upstairs. Each bedroom has their own bathroom, and one bedroom has private access to a covered patio.

Additional amenities include a heated 2-car garage with folding Ping-Pong table and extra refrigerator/freezer, separate laundry room on the lower level, a second floor deck with hot tub* and wet bar area just inside the door, and private sauna.

Whitefish Mountain Resort is located a short drive from downtown Whitefish, Montana. Located 30 miles west of Glacier National Park, come experience the award-winning service of Whitefish Mountain Resort.

Our lodging offers a variety of accommodations and provides on-site check in, guest service staff, maintenance staff and complimentary village shuttles.

As a guest you will be busy with our variety of summer and winter activities just steps from



your property. These are available to book online at www.skiwhitefish.com. Additionally, you have an opportunity to purchase discounted ski lift tickets with our reservation agents prior to your winter arrival.

*This property requires a 5 night minimum stay during the ski season. May 1st through December 1st a fee is required to set up hot tub, please notify a Reservation Agent at least 7 days prior to arrival if you would like the hot tub.

Bedrooms: 4	Bathrooms: 4	Max Occupants: 10	Standard Occupancy: 10
-------------	--------------	-------------------	------------------------

Room Details

Bedrooms Definitions				
	Room Type	Beds	Comments	Bathrooms
Bedroom 1	Bedroom	Sleep Sofa(1) Bunk Bed(2)		Bathroom 1
Bedroom 2	Bedroom	Queen(1)		Bathroom 2
Bedroom 3	Bedroom	Queen(1)		Bathroom 3
Bedroom 4	Bedroom	Queen(1)		Bathroom 4

Bathrooms Definitions			
	Bathroom Type	Bathroom	Comments
Bathroom 1	Full Bath	Toilet Combo Tub Shower	
Bathroom 2	Full Bath	Toilet Jetted Tub Shower	
Bathroom 3	Full Bath	Toilet Combo Tub Shower	
Bathroom 4	Full Bath	Toilet Combo Tub Shower	
Half Bathroom 5	Half Bath	Toilet	



HOME WMRL - W306B

306 Wood Run Dr Unit B Whitefish, MT 59937



ROOM TYPE: 4 bedroom W306B



Wood Run 306B is a deluxe 4-bedroom, 4.5-bathroom town home located on Home Again trail making this a true ski-in/ski-out accommodation with a maximum occupancy of ten.

The open concept main level features a well-equipped kitchen with upgraded appliances. The dining table has room for eight and four more at the bar; you're sure to have plenty of room to spread out.

The living room features a gas fireplace, hardwood floors, and a 55" flat screen TV with DVD player. The large deck off the main floor includes a gas grill. A half bath off the kitchen/living area finishes off the main floor.

There are two master bedrooms upstairs. Each of these bedrooms contain hardwood floors with a king bed, full bath with wall mounted hair dryer, TV's, deck, and walk-in closet. A loft area overlooking the living area with a queen sleeper sofa sits between the two bedrooms.

The third and fourth bedrooms are on the lower level. One bedroom has two sets of bunk beds and flat screen TV with VCR and DVD player, and full bath. The other downstairs bedroom has a set of bunk beds and TV. Internet and land line phone services are available throughout the home.

Additional amenities include a private hot tub*, washer/dryer, one-car garage, and inside ski storage.

Whitefish Mountain Resort is located a short drive from downtown Whitefish, Montana. Located 30 miles west of Glacier National Park, come experience the award-winning service of Whitefish Mountain Resort.

Our lodging offers a variety of accommodations and provides on-site check in, guest service staff, maintenance staff and complimentary village shuttles.

As a guest you will be busy with our variety of summer and winter activities just steps from your property. These are available to book online at www.skiwhitefish.com. Additionally, you have an opportunity to purchase discounted ski lift tickets with our reservation agents prior to your winter arrival.

*This property requires a 5 night minimum stay during the ski season. May 1st through December 1st a fee is required to set up hot tub, please notify a Reservation Agent at least 7 days prior to arrival if you would like the hot tub.

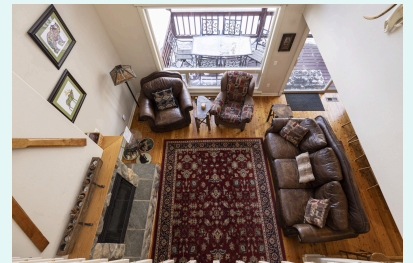

Note to summer travelers: This property does not have air conditioning. While warm in the day, nights cool off significantly in the Montana mountains. We suggest keeping your windows open at night to let the cool mountain air in, and then closing them first thing in the morning, along with any blinds, to keep your property cool throughout the day.

Bedrooms: 4	Bathrooms: 4	Max Occupants: 10	Standard Occupancy: 10
-------------	--------------	-------------------	------------------------

Room Details

Bedrooms Definitions				
	Room Type	Beds	Comments	Bathrooms
Bedroom 1	Bedroom	King(1) Sleep Sofa(1)		Bathroom 1
Bedroom 2	Bedroom	King(1)		Bathroom 2
Bedroom 3	Bedroom	Bunk Bed(2)		Bathroom 3
Bedroom 4	Bedroom	Bunk Bed(1)		Bathroom 4

Bathrooms Definitions			
	Bathroom Type	Bathroom	Comments
Bathroom 1	Full Bath	Toilet Combo Tub Shower	
Bathroom 2	Full Bath	Toilet Combo Tub Shower	
Bathroom 3	Full Bath	Toilet Shower	
Bathroom 4	Full Bath	Toilet Combo Tub Shower	
Half Bathroom 5	Half Bath	Toilet	



HOME WMRL - W306D

306 Wood Run Dr Unit D Whitefish, MT 59937



ROOM TYPE: 4 bedroom W306D



Wood Run 306D is a well-appointed 4-bedroom, 4.5-bathroom town home with approximately 2,700 square feet and situated directly off the Home Again ski run.

The fully-equipped kitchen includes modern appliances, hardwood floors and numerous small appliances for your cooking pleasure. The dining area seats eight at the table with additional seating for three at the counter bar. Just off the kitchen/dining area is a half bath.

The living room features a gas fireplace, log furniture and 50" flat screen TV with DVD player.

There are two master bedrooms upstairs. The first has a king bed, full bath, deck, walk-in closet, and a 32" flat screen TV. The second bedroom upstairs also contains a king bed, full bath, deck, walk-in closet, and 32" flat screen TV.

The third and fourth bedrooms are on the lower level. One of the bedrooms has two sets of bunk beds; one twin set and one queen set. In addition there is an attached full bath, game table, and a 28" flat screen TV with VCR and a Blu-ray player. The fourth bedroom contains a queen bed, with a shared full bath.

There is a second family room on the lower level with a 32" flat screen TV with VCR. The deck off the main level overlooking the ski-way includes a gas BBQ grill. Additional amenities include a private outdoor hot tub*, central air condition, inside ski storage, and a two-car garage.

Whitefish Mountain Resort is located a short drive from downtown Whitefish, Montana. Located 30 miles west of Glacier National Park, come experience the award-winning service of Whitefish Mountain Resort.

Our lodging offers a variety of accommodations and provides on-site check in, guest service staff, maintenance staff and complimentary village shuttles.

As a guest you will be busy with our variety of summer and winter activities just steps from your property. These are available to book online at www.skiwhitefish.com. Additionally, you have an opportunity to purchase discounted ski lift tickets with our reservation agents prior to your winter arrival.

*This property requires a 5-night minimum stay during the ski season. May 1st through December 1st a fee is required to set up hot tub, please notify a Reservation Agent at least 7 days prior to arrival if you would like the hot tub.



Bedrooms: 4	Bathrooms: 4	Max Occupants: 12	Standard Occupancy: 12
-------------	--------------	-------------------	------------------------

Room Details

Bedrooms Definitions				
	Room Type	Beds	Comments	Bathrooms
Bedroom 1	Bedroom	King(1)		Bathroom 1
Bedroom 2	Bedroom	King(1)		Bathroom 2
Bedroom 3	Bedroom	Queen(2) Bunk Bed(1)		Bathroom 3
Bedroom 4	Bedroom	Queen(1)		

Bathrooms Definitions			
	Bathroom Type	Bathroom	Comments
Bathroom 1	Full Bath	Toilet Combo Tub Shower	
Bathroom 2	Full Bath	Toilet Combo Tub Shower	
Bathroom 3	Full Bath	Toilet Combo Tub Shower	
Bathroom 4	Full Bath	Toilet Combo Tub Shower	
Half Bathroom 5	Half Bath	Toilet	

